



FONTS

2018

FONTS

HERFF JONES FONTS® is a collection of more than 650 PostScript® Type 1 and OpenType fonts developed for yearbook use. You do not have to send fonts to the plant if you use any of the Herff Jones fonts or any Adobe® typefaces that you own. This collection will enable you to make appropriate design decisions for body copy, captions, headlines, folios, score boxes, tables, ads, book titles and theme statements. All fonts shown in this booklet are available for use with Adobe InDesign and Herff Jones eDesign online page creation.

Introduction	2
Fonts List/Contents	6
San Serif	6
Serif.....	9
Decorative	12
Handwritten	14
Script.....	14
AHJ Fonts	15
End-User License Agreement	120

INTRODUCTION

In this collection, you'll find fonts representing every typographic style, including old style, transitional, modern, serif, sans serif, decorative, novelty and script faces. You'll also find small cap fonts.

COMING TO TERMS WITH TYPE

- **Serif:** fonts that have “serifs” or feet at the base of letters and at the end of strokes.
- **Sans Serif:** fonts without serifs.
- **Ascender:** letters like b, d, h, k, l and t where part of the letter ascends above the x-height.
- **Descender:** letters like g, p and y where part of the letter descends below the baseline.
- **Leading:** the space between lines of type.
- **Point Size:** how type is measured; one point equals 1/72 of an inch, so 72 point type would be about one inch or six picas high.
- **Baseline:** the imaginary line upon which most letters “sit” and below which descenders extend.
- **Midline (or Mean Line):** the imaginary line which determines the height of lowercase letters and above which ascenders extend.
- **X-height:** the distance between the baseline and the midline.

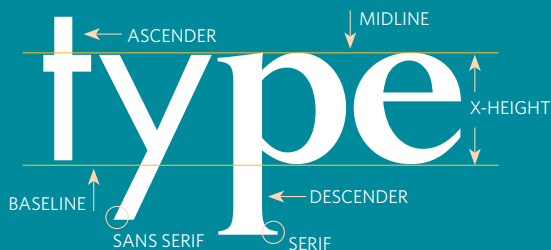

PLANNING FOR TYPEFACE USE

Text (or body/caption) fonts

These fonts are legible in small sizes. While captions generally use 8-10 point type, most body copy would run between 10-12 points. Serif fonts are usually easier to read in long blocks of text, but sans serif fonts may also be used. Examples of serif fonts are AHJ Bodoni, AHJ Garamond and AHJ Times. Some sans serif fonts are AHJ Antique Olive and AHJ Chantilly.

Display (or headline) fonts

These fonts are used at larger point sizes (20-60 point) for secondary and main headlines and logos or for drawing attention with a small amount of text. They are not very legible at smaller point sizes. AHJ CHRISMA, AHJ Caper and AHJ Vocal are some examples of display or headline fonts. As you can see from the sample below, a font that is difficult to read at a smaller size may be more legible at a larger size.

AHJ CHRISMA SET AT 18 POINT

Script fonts

Script fonts are also easier to read when used at larger sizes and should not be set in all capitals. Examples of script fonts are AHJ Cassidy, AHJ Mistral and AHJ Teresita Script.

AHJ Mistral set at 18 point

Outline fonts

These decorative fonts should be used at larger point sizes, without adding italic or bold styling. Examples of outline fonts are AHJ CAMPBELL, AHJ DELANEY and AHJ ERBAR DECO.

AHJ ERBAR DECO SET AT 18 POINT

HEADLINES 101

Attention-getting headline packages can be created using one font:

Designing
with
Type

A rather elegant serif such as English Serif has a more formal look, especially when main words are capitalized.

designing
with
type

Play with size, weight, capitalization and alignment until you get the look you're trying to achieve.

designing
with
type

Just making the same headline all lower case gives it a different personality.

Designing **Type** with

Changing the arrangement of elements and the weight of the main word creates another look.

Two contrasting fonts can also create dynamic headlines:

TWO
may work better than
ONE

Combining the serif Clearface, which has a little personality, with the plain look of CartoGothic can provide a lot of variations.

TWO MAY WORK BETTER THAN
ONE

Just reversing the use gives the headline package a different personality.

two
MAY WORK BETTER THAN
one

Again, play with alignment, capitalization, size and weight. With two fonts, you have a lot more options.

TWO may
work
better
than
ONE

Think about which word you want to emphasize, then give it attention through size, weight or both.

REP OUR APPAREL

#OOTD



"I don't think my style is very different from a lot of boys in my grade, but it's still a little bit better than most. Dressing nice is just a confidence boost. Since I go to school with the same people for almost six years, I might as well try to impress them," said freshman **Arnell Chung**.

SUMMER

"I love summer fashion mostly because I can wear all my accessories. During the winter we all wear sweatshirts or other big clothing and I can't wear my jewelry with it. I love all the bright colors, and I feel like I can express my style more when I wear shorts and a colored top rather than jeans and a sweatshirt," said sophomore **Wilfray Cuevas**.



"Fashion is not something I make time for. Whenever I see a certain piece of clothing I like, either going to mall with parents or friends, I buy it," said senior **Alexa Paredes**.

"My style resembles that of a gentleman looking to have fun to show that I'm serious when things need to be serious. That's the person I am, but I enjoy living in the moment. Over the years the way I dress has slightly improved, because I dress more proper now. During the winter, I go for a more serious color. As

opposed to summer when things were all easy, winter is more serious. I always make it an effort to dress the best I can. Though I always dress to look sharp," said **Bobito**.

"When people ask me where I get my clothes, I never tell them. I look at *O2* magazine and shop wherever I see something nice," said **Bobito**.

"I just love apparel in that kind of style," said **Bobito**. "That was what I really liked more than anything, the sense of style I look best in."



WINTER

"Winter is my favorite fashion season because we get to layer different pieces together—the outfits get more complicated, and there's more depth to an outfit. I don't think I have a style, but I take a lot of inspiration from free people and they do a lot of cute layering," said senior **Shanika Kim**.

"I really don't like the winter because it's always cold and raining. But when I plan out my outfits, it gives me something to look forward to the next day," said **Kim**. "It feels good to dress stylish."

"I don't plan most of my outfits beforehand, because I always run out of time to get ready," said **Kim**. "I feel like it's a hot mess, because sometimes they turn out really cute and other times, they're a hot mess."

SPRING

"I like to keep my style clean and simple. Usually it depends on whatever season it is and the weather. It's all about staying cool in the warm weather and warm in the cold weather," said junior **David Lee**.

"For spring, I like to wear flannels and t-shirts and more on the shorts instead of the jeans. I focus on having a clean look, colors that are brighter. In the winter, I like to wear darker shades whereas in spring it's brighter," said **Lee**.

"My style is classic, I guess. It's pretty plain. Sometimes in the spring it can be hot or it can be cold, so I would dress according to the weather. If it were cold I would just wear a flannel that's pretty warm. If it's hot then I would wear a plain shirt," said junior **Justin Quintana**.

"[Fashion allows you to] express yourself and everyone's style is different and that's what's important about it. You just want to look good, that's one of the main things too," said **Lee**. "My style shows that I take time into these things and I like to plan and match colors."

"My favorite place to shop is PacSun because their stuff's pretty cool and it fits the trend of the year," said **Quintana**.

#OOTD



"Fashion is my passion. When I go shopping I like to look at random outfits. I'd describe my style as edgy and hip. My favorite store to shop is H&M because they have a wide variety from girly to punker rock to edgy chic. This is a combination of all my styles. Fashion in general makes me happy," said junior **Edith Law**.

AUTUMN

TYPE THAT WORKS

FASHION | 23

Walnut High School Cayuse, Walnut, CA

- The fashion spread from Walnut High School is a great example of a single font plan unified throughout the book. All text in this yearbook is in the same font. However, both serif and sans serif versions of the font are used. The weights of the text primarily stay the same, but across the spread, the font is used in different colors, sizes and emphases, with varying placement.
- Notice how a combination of both the serif and sans serif versions of the font were used in the primary headline package, but only the serif version was used in the secondary packages and captions, where each season was introduced. The seasons in all caps also demonstrate some uniformity and forethought; the Cayuse design team clearly planned to avoid ascenders and descenders.
- The headline package has an interesting design, and can be deciphered by the use of two different colors, to read "Rep Our Apparel." The tight packaging gives the headline a unified look, as all characters are flush against the line leading to one of the captions. Color is used sparingly, and intentionally throughout the spread.
- This spread is a perfect example of visual hierarchy. The main headline, "Rep Our Apparel" is the largest. Each seasonal secondary headline — summer, spring, autumn and winter — was the next largest, while the "#OOTD", of least importance, was third in size. These headlines are different sizes, but were all in the serif version of the font, presenting unity and visually connecting each to the main headline.
- The secondary headlines appear in varying colors appropriate to the seasons they represent. Although this staff decided to use one font throughout, a distinctive aspect of the copy is the use of echoed color for the first line to visually introduce each quote/caption.
- Another noteworthy consistent treatment highlights the names of the students who provided quotes. The names are still in the same font, but bolded and italicized, a darker shade runs at a greater opacity of the season-designated color.

#OOTD



"Fashion is my passion. When I go shopping I like to look at random outfits. I'd describe my style as edgy and hip. My favorite store to shop is H&M because they have a wide variety from girly to punker rock to edgy chic. This is a combination of all my styles. Fashion in general makes me happy," said junior **Edith Law**.

SPRING

"I like to keep my style clean and simple. Usually it depends on whatever season it is and the weather. It's all about staying cool in the warm weather and warm in the cold weather," said junior **David Lee**.

"For spring, I like to wear flannels and t-shirts and more on the shorts instead of the jeans. I focus on having a clean look, colors that are brighter. In the winter, I like to wear darker shades whereas in spring it's brighter," said **Lee**.

"My style is classic, I guess. It's pretty plain. Sometimes in the spring it can be hot or it can be cold, so I would dress according to the weather. If it were cold I would just wear a flannel that's pretty warm. If it's hot then I would wear a plain shirt," said junior **Justin Quintana**.

"[Fashion allows you to] express yourself and everyone's style is different and that's what's important about it. You just want to look good, that's one of the main things too," said **Lee**. "My style shows that I take time into these things and I like to plan and match colors."

"My favorite place to shop is PacSun because their stuff's pretty cool and it fits the trend of the year," said **Quintana**.

WHAT'S HOT
play to play

CAFFETERIA TIME
Morning going, Pandora, and Netflix fill the cafeteria every morning. Students soak up their last few minutes of freedom before the lardy bell rings before school everyday. I sit at the same table in the cafeteria and listen to music or watch movies," senior Shelby Hamme said.

SNOOZE BUTTONS
We're worn out for most students by November, however, a few were up and running. KIDZ IN THE GYMNASIUM. See who on page 13

9/24

1. **Hitting the snooze button one more time.** Staying up to study chemistry makes five minutes of extra sleep seem like a good idea. 2. **Forgetting something important.** Remembering workout clothes, or homework assignments usually happened after you pulled into the parking lot. 3. **Traffic.** Construction on Moores added extra minutes if you didn't plan ahead. 4. **Snopoke siblings.** Whether they did it to irritate you or not, getting younger brothers and sisters in the car was a problem. 5. **Homework in the morning.** If you fell asleep fully dressed on your bed with your calculus book pressed on your face, rushing to finish an assignment was your only option.

Across the parking lot, Elena Thompson and Jordan Hearn race down the slides. When

HAPPY HUMPday

Students have different morning routines from going in for morning tutorials, talking to friends before class or taking a detour to Starbucks. Every day.

Students gather in the foyer before school
Sarah Adams (12)
Mrs. Sharon Womack, Jaime Thomson (11)
Hannah Rainer (10)
Kiki Smithyer (10), Bryceson Laing (8)

wakey, wakey

WITH STUDENTS IN A RUSH TO FINISH LAST NIGHT'S HOMEWORK, THERE'S NOT MUCH TIME FOR THE EGGS AND BAKERY

bells were ringing but junior Whitney Wiltshire wasn't going anywhere. As other students walked past her on the way to class, she swabbed a mop across the floor to clean up a drink she had spilled.

"I'm known as a very clumsy person," she said. "I always end up doing something in the mornings that makes me late."

Rush Hour
It was hard enough to get to school in the mornings, but when disaster struck, there was no hope. Sometimes disaster involved forgetting things or dropping something, but most of the time it involved cars. No matter what the disasters, they always began when someone was in a hurry.

"I'm always in a rush, and one morning I was trying to get in to the school before the bell rang, but I accidentally got out of my car and left it running," senior Steven Smith said.

"I didn't realize what I had done until my teacher told me that my keys had been turned in."

Hunger Strikes
There was one thing, however, that could make or break a day. It was the most crucial question students asked themselves all day: to eat breakfast or to skip breakfast?

"I never have time to eat breakfast before I leave the house in the morning, so I usually eat my lunch during first period because I'm starving," Savannah Story said.

EMPTY HALLWAYS
Every morning, 7:55 a.m. "Everyday my parents had to drop me off at school at 7:55. I was always the first person at school. I would sit in the empty hallways and pass time by playing on my phone or doing homework until my friends got to school 45 minutes later," Brenda Heminger said.

"Thankfully, most of the time that I am running late, things work out so that I get to school on time," junior Bonnie Parish said. "Otherwise, it just causes a lot of unwanted stress."

Page by Lauren Allison

THE EARLY BIRD

041 MORNING ROUTINE

October comes, Jorge Rodriguez is seeing pink. Courtney Harris and Hannah Stephens wear their pink out t-shirts to the Pink Out game.

HAPPY HUMPday

Students have different morning routines from going in for morning tutorials, talking to friends before class or taking a detour to Starbucks. Every day.

Students gather in the foyer before school
Sarah Adams (12)
Mrs. Sharon Womack, Jaime Thomson (11)
Hannah Rainer (10)
Kiki Smithyer (10), Bryceson Laing (8)

5 things that can push you into the tardy zone:

1. **Hitting the snooze button one more time.** Staying up to study chemistry makes five minutes of extra sleep seem like a good idea. 2. **Forgetting something important.** Remembering workout clothes, or homework assignments usually happened after you pulled into the parking lot. 3. **Traffic.** Construction on Moores added extra minutes if you didn't plan ahead. 4. **Snopoke siblings.** Whether they did it to irritate you or not, getting younger brothers and sisters in the car was a problem. 5. **Homework in the morning.** If you fell asleep fully dressed on your bed with your calculus book pressed on your face, rushing to finish an assignment was your only option.

wakey, wakey

WITH STUDENTS IN A RUSH TO FINISH LAST NIGHT'S HOMEWORK, THERE'S NOT MUCH TIME FOR THE EGGS AND BAKERY

Pleasant Grove High School
The Hawk, Texarkana, TX

- The staff at Pleasant Grove High School decided to use two separate fonts throughout the 2014 Hawk. A bold serif font is used for the headline, "wakey, wakey," a spread about mornings at their school. It also appears in secondary headlines, the beginning of captions, and in a page number within a caption.
- The bold serif font is primarily used in a logical pick-up color for each spread, while most of the sans serif font is in a carefully selected accent color; here it's light gray to echo the hue of the wall. The serif font is all bold, while the sans serif font is regular, except in tertiary headlines, where it is a heavier weight.
- The staff used color effectively, and chose fonts wisely. All captions utilize the sans serif font with more neutral colors for added readability.
- Visual hierarchy is demonstrated, as the most important headline of the spread is the largest and boldest. The secondary headlines are smaller sized versions of the main headline, while others are not bold and in the sans serif font. Moreover, the beginnings of the captions mimic the font of the headline, signaling importance and also differentiating between captions since the leading is less than that of the main copy.
- All font packages on this spread use some combination of both fonts, or play around with the same font in different weights and colors. This works; it provides visual balance and appeal, and the fact that it is on a white background only adds to the readability.

FONTS LIST/CONTENTS

SAN SERIF FONTS

AHJ Antique Olive Light	17	AHJ CartoGothic Bold.....	37
<i>AHJ Antique Olive Light Italic.....</i>	17	AHJ CartoGothic Bold Italic.....	37
AHJ Antique Olive Regular	17	AHJ CartoGothic Black.....	37
<i>AHJ Antique Olive Italic.....</i>	17	AHJ CartoGothic Black Italic.....	37
AHJ Antique Olive Condensed	18	AHJ Chantilly LH Regular.....	40
AHJ Antique Olive Bold	18	<i>AHJ Chantilly LH Italic.....</i>	40
AHJ Antique Olive Bold Italic.....	18	AHJ Chantilly Condensed	40
AHJ Antique Olive Bold Condensed.....	18	AHJ Chantilly Regular.....	40
AHJ Antique Olive DemiBold	18	<i>AHJ Chantilly Italic.....</i>	40
AHJ Antique Olive Compact.....	18	AHJ Chantilly Bold	41
AHJ Antique Olive Compact Italic.....	19	AHJ Chantilly Bold Italic	41
AHJ Antique Olive Nord	19	AHJ Chantilly Bold Condensed	41
AHJ Avalon Extra Light	19	AHJ Chantilly ExtraBold Condensed	41
<i>AHJ Avalon Extra Light Oblique.....</i>	20	AHJ Chantilly UltraBold Condensed	41
AHJ Avalon Regular	20	AHJ Chantilly Heavy	41
<i>AHJ Avalon Oblique.....</i>	20	AHJ Chantilly LH Bold	42
AHJ Avalon Book Condensed	20	AHJ Chantilly LH Bold Italic.....	42
AHJ Avalon Medium.....	20	AHJ Chantilly Ultra Black.....	42
AHJ Avalon Medium Condensed.....	20	AHJ Clearface Sans Regular.....	47
<i>AHJ Avalon Medium Oblique.....</i>	21	AHJ Clearface Sans Bold.....	47
AHJ Avalon DemiBold.....	21	AHJ Clearface Sans Black	47
AHJ Avalon DemiBold Oblique.....	21	AHJ Craft Gothic Light Condensed.....	49
AHJ Avalon Demi.....	21	AHJ Craft Gothic Light.....	50
AHJ Avalon Demi Condensed	21	AHJ Craft Gothic Light Extended.....	50
AHJ Avalon Demi Oblique	21	AHJ Craft Gothic Regular.....	50
AHJ Avalon Bold	22	<i>AHJ Craft Gothic Italic.....</i>	50
AHJ Avalon Bold Condensed.....	22	AHJ Craft Gothic Semi Condensed.....	50
AHJ Avalon Bold Oblique.....	22	AHJ Craft Gothic Condensed	50
AHJ Benjamin Gothic Book	24	AHJ Craft Gothic Bold Condensed.....	51
AHJ Benjamin Gothic Bold.....	24	AHJ Craft Gothic Extended.....	51
AHJ Benjamin Gothic Heavy.....	24	AHJ Craft Gothic Bold Extended	51
AHJ CartoGothic Light	36	AHJ Craft Gothic DemiBold.....	51
<i>AHJ CartoGothic Light Italic.....</i>	36	AHJ Craft Gothic DemiBold Italic.....	51
AHJ CartoGothic Book.....	36	AHJ Craft Gothic Heavy Condensed.....	51
<i>AHJ CartoGothic Italic.....</i>	36	AHJ Craft Gothic Heavy Condensed Italic.....	52

AHJ Craft Gothic Bold	52	AHJ Function Demi Oblique	67
AHJ Craft Gothic Black	52	AHJ Function Extra Bold	67
AHJ Craft Gothic Black Condensed	52	AHJ Function Extra Bold Oblique	67
AHJ Craft Gothic Heavy Extended	52	AHJ Goudy Sans Regular	75
AHJ Franklin Gothic Book	61	<i>AHJ Goudy Sans Italic</i>	75
<i>AHJ Franklin Gothic Book Italic</i>	61	AHJ Goudy Sans Bold	75
AHJ Franklin Gothic Condensed	61	<i>AHJ Goudy Sans Bold Italic</i>	75
<i>AHJ Franklin Gothic Condensed Italic</i>	61	AHJ Goudy Sans Medium	76
AHJ Franklin Gothic Medium	61	<i>AHJ Goudy Sans Medium Italic</i>	76
<i>AHJ Franklin Gothic Medium Italic</i>	61	AHJ Goudy Sans Black	76
AHJ Franklin Gothic Medium Condensed	62	AHJ Goudy Sans Black Italic	76
<i>AHJ Franklin Gothic Medium Condensed Italic</i>	62	AHJ Graphein Light	76
AHJ Franklin Gothic Demi	62	<i>AHJ Graphein Light Italic</i>	76
<i>AHJ Franklin Gothic Demi Italic</i>	62	AHJ Graphein Book	77
AHJ Franklin Gothic Demi Condensed	62	<i>AHJ Graphein Italic</i>	77
<i>AHJ Franklin Gothic Demi Condensed Italic</i>	62	AHJ Graphein Bold	77
AHJ Franklin Gothic Compressed	63	<i>AHJ Graphein Bold Italic</i>	77
AHJ Franklin Gothic Heavy	63	AHJ Graphein Black	77
<i>AHJ Franklin Gothic Heavy Italic</i>	63	<i>AHJ Graphein Black Italic</i>	77
AHJ Function Regular	63	AHJ Imperial Regular	79
<i>AHJ Function Oblique</i>	63	<i>AHJ Imperial Italic</i>	79
AHJ Function Bold	64	AHJ Imperial Medium	79
<i>AHJ Function Bold Oblique</i>	64	<i>AHJ Imperial Medium Italic</i>	79
AHJ Function LH Light	64	AHJ Imperial Bold	79
<i>AHJ Function LH Light Oblique</i>	64	<i>AHJ Imperial Bold Italic</i>	80
AHJ Function LH Heavy	64	AHJ Imperial ExtraBold	80
<i>AHJ Function LH Heavy Oblique</i>	64	<i>AHJ Imperial ExtraBold Italic</i>	80
AHJ Function Light Condensed	65	AHJ Letter Gothic Regular	83
<i>AHJ Function Light Condensed Oblique</i>	65	<i>AHJ Letter Gothic Oblique</i>	83
AHJ Function Medium Condensed	65	AHJ Letter Gothic Bold	84
<i>AHJ Function Medium Condensed Oblique</i>	65	<i>AHJ Letter Gothic Bold Oblique</i>	84
AHJ Function Bold Condensed	65	AHJ Letter Gothic EB	84
<i>AHJ Function Bold Condensed Oblique</i>	65	AHJ Marta Light	87
AHJ Function Extra Bold Condensed	66	AHJ Marta Book	87
<i>AHJ Function Extra Bold Condensed Oblique</i>	66	AHJ Marta Medium	88
AHJ Function Medium	66	AHJ Marta DemiBold	88
AHJ Function Medium Stencil	66	AHJ Marta Bold	88
<i>AHJ Function Medium Oblique</i>	66	AHJ Micro Square Regular	89
AHJ Function Demi	66	<i>AHJ Micro Square Italic</i>	89

AHJ Micro Square Bold	89	AHJ Syntax Regular	106
AHJ Micro Square Bold Italic	89	<i>AHJ Syntax Italic</i>	107
AHJ MICRO SQUARE SMALL CAPS REGULAR	89	AHJ Syntax Bold	107
AHJ MICRO SQUARE SMALL CAPS BOLD	89	AHJ Syntax Heavy	107
AHJ MicroSquare DemiBold.....	90	AHJ Unitus Regular	110
<i>AHJ MicroSquare DemiBold Oblique</i>	<i>90</i>	<i>AHJ Unitus Italic</i>	<i>110</i>
AHJ MicroSquare ExtraBold	90	AHJ Unitus Bold	110
<i>AHJ MicroSquare ExtraBold Oblique</i>	<i>90</i>	<i>AHJ Unitus Bold Italic</i>	<i>110</i>
AHJ MicroSquare Bold Extended...	90	AHJ Unitus Condensed	110
<i>AHJ MicroSquare Bold Extended</i>		<i>AHJ Unitus Condensed Italic</i>	<i>111</i>
<i>Oblique</i>	<i>90</i>	AHJ Unitus Condensed Bold	111
AHJ MicroSquare Extended	91	<i>AHJ Unitus Condensed Bold Italic</i>	<i>111</i>
<i>AHJ MicroSquare Extended Oblique ...</i>	<i>91</i>	AHJ Unitus Condensed LH Light	111
AHJ News Gothic Light	93	<i>AHJ Unitus Cond LH Light Italic</i>	<i>111</i>
<i>AHJ News Gothic Light Oblique</i>	<i>93</i>	AHJ Unitus LH Light	111
AHJ News Gothic Book	93	<i>AHJ Unitus LH Light Italic</i>	<i>112</i>
<i>AHJ News Gothic Book Oblique</i>	<i>93</i>	AHJ Unitus LH Heavy	112
AHJ News Gothic Medium	93	<i>AHJ Unitus LH Heavy Italic</i>	<i>112</i>
<i>AHJ News Gothic Medium Oblique</i>	<i>93</i>	AHJ Urbano Light.....	113
AHJ News Gothic DemiBold	94	<i>AHJ Urbano Light Italic</i>	<i>114</i>
<i>AHJ News Gothic DemiBold Oblique</i>	<i>94</i>	AHJ Urbano Regular.....	114
AHJ News Gothic Bold	94	<i>AHJ Urbano Italic</i>	<i>114</i>
<i>AHJ News Gothic Bold Oblique</i>	<i>94</i>	AHJ Urbano Expanded.....	114
AHJ Noveo Sans Light	94	AHJ Urbano Light Condensed.....	114
AHJ Noveo Sans Book.....	94	<i>AHJ Urbano Light Condensed Italic</i>	<i>114</i>
AHJ Noveo Sans Bold	95	AHJ Urbano Bold	115
AHJ Noveo Sans Black	95	<i>AHJ Urbano Bold Italic</i>	<i>115</i>
AHJ Noveo Sans Black Condensed	95	AHJ Urbano Bold Expanded	115
AHJ Noveo Sans Black Extra Condensed	95	AHJ Urbano Light Extra Condensed.....	115
AHJ Opus Regular.....	96	AHJ Urbano Extra Condensed.....	115
<i>AHJ Opus Italic</i>	<i>96</i>	AHJ Urbano Condensed	115
AHJ Opus Bold	96	<i>AHJ Urbano Condensed Italic</i>	<i>116</i>
<i>AHJ Opus Bold Italic</i>	<i>96</i>	AHJ Urbano Bold Condensed	116
AHJ OPUS SMALL CAPS REGULAR	96	<i>AHJ Urbano Bold Condensed Italic</i>	<i>116</i>
AHJ OPUS SMALL CAPS BOLD	97	AHJ Urbano Extra Bold Condensed	116
AHJ Sans Regular	101	<i>AHJ Urbano Extra Bold Condensed Italic</i>	<i>116</i>
<i>AHJ Sans Oblique</i>	<i>101</i>	AHJ Urbano Extra Bold Expanded	116
AHJ Sans Bold	101	AHJ Urbano Black	117
<i>AHJ Sans Bold Oblique</i>	<i>101</i>	<i>AHJ Urbano Black Italic</i>	<i>117</i>

AHJ Urbano Black Expanded	117
AHJ Urbano Ultra	117
AHJ Urbano Ultra Italic	117

SERIF FONTS

AHJ Baskerville Regular	22
<i>AHJ Baskerville Italic</i>	22
AHJ Baskerville Bold	22
<i>AHJ Baskerville Bold Italic</i>	23
AHJ Bellows.....	23
<i>AHJ Belwe Regular</i>	23
<i>AHJ Belwe Italic</i>	23
AHJ Belwe Bold	24
AHJ Belwe Heavy	24
AHJ Bergamo Regular	24
<i>AHJ Bergamo Italic</i>	25
AHJ Bergamo Bold	25
<i>AHJ Bergamo Bold Italic</i>	25
AHJ BERGAMO SMALL CAPS REGULAR	25
AHJ BERGAMO SMALL CAPS BOLD	25
AHJ Bergamo Extra Bold	25
<i>AHJ Bergamo Extra Bold Italic</i>	26
AHJ Bergamo Semibold.....	26
<i>AHJ Bergamo Semibold Italic</i>	26
AHJ Betany Light	26
AHJ Betany Medium	26
AHJ Betany Bold	27
AHJ Betany Bold Condensed	27
AHJ Betany ExtraBold	27
AHJ BETANY COMPRESSED CAPS.....	27
AHJ Bodoni Regular	27
<i>AHJ Bodoni Italic</i>	27
AHJ Bodoni Bold	28
<i>AHJ Bodoni Bold Italic</i>	28
AHJ Bodoni Heavy	28
<i>AHJ Bodoni Heavy Italic</i>	28
AHJ BODONI SMALL CAPS.....	28
AHJ Bodoni Recut Light.....	28

<i>AHJ Bodoni Recut Light Italic</i>	29
<i>AHJ Bodoni Display Italic</i>	29
AHJ Bodoni Recut Condensed.....	29
<i>AHJ Bodoni Recut Condensed Italic</i>	29
AHJ Bodoni Recut Regular	29
<i>AHJ Bodoni Recut Italic</i>	29
AHJ Bodoni Display Regular.....	30
AHJ Bodoni Display DemiBold	30
<i>AHJ Bodoni Display DemiBold Italic</i>	30
AHJ BODONI RECUT MEDIUM COMPRESSED CAPS.....	30
AHJ BODONI RECUT COMPRESSED CAPS	30
AHJ BODONI NO2 COMPRESSED ULTRA CAPS.....	30
AHJ Bodoni Semibold	31
<i>AHJ Bodoni Semibold Italic</i>	31
AHJ Bodoni Recut Bold Condensed	31
<i>AHJ Bodoni Recut Bold Condensed Italic</i>	31
AHJ Bodoni Display Bold	31
<i>AHJ Bodoni Display Bold Italic</i>	31
AHJ Bodoni Recut Bold	32
<i>AHJ Bodoni Recut Bold Italic</i>	32
AHJ Bodoni No2 Ultra	32
AHJ Bozeman Light.....	32
<i>AHJ Bozeman Light Italic</i>	32
AHJ Bozeman Medium	33
<i>AHJ Bozeman Medium Italic</i>	33
AHJ Bozeman Demi	33
<i>AHJ Bozeman Demi Italic</i>	33
AHJ Bozeman Bold	33
<i>AHJ Bozeman Bold Italic</i>	33
AHJ Calgary Book.....	34
AHJ CALGARY CAPS BOOK.....	34
<i>AHJ Calgary Italic</i>	34
AHJ Calgary Medium.....	34
<i>AHJ Calgary Medium Italic</i>	35
HJ CALGARY CAPS MEDIUM	35
AHJ Calgary Bold	35
<i>AHJ Calgary Bold Italic</i>	35
AHJ Calgary Heavy	35
<i>AHJ Calgary Heavy Italic</i>	35

AHJ Century Modern Light	38	AHJ Colonel Light.....	48
<i>AHJ Century Modern Light Italic</i>	38	AHJ Colonel Regular.....	48
AHJ Century Modern Light Condensed.....	38	AHJ Colonel Bold	48
<i>AHJ Century Modern Light Condensed Italic</i>	38	AHJ Della Robbia Regular	54
AHJ Century Modern Book.....	38	<i>AHJ Della Robbia Italic</i>	54
<i>AHJ Century Modern Italic</i>	38	AHJ Della Robbia Bold	54
AHJ Century Modern Book Condensed.....	39	<i>AHJ Della Robbia Bold Italic</i>	54
<i>AHJ Century Modern Condensed Italic</i>	39	AHJ Della Robbia Condensed.....	55
AHJ Century Modern Bold	39	AHJ Della Robbia Condensed Bold.....	55
AHJ Century Modern Bold Condensed	39	AHJ English Serif Regular.....	56
<i>AHJ Century Modern Bold Italic</i>	39	<i>AHJ English Serif Italic</i>	56
<i>AHJ Century Modern Bold Condensed Italic</i>	39	AHJ English Serif Medium	57
AHJ Century Modern Ultra	40	<i>AHJ English Serif Medium Italic</i>	57
AHJ Cheltenham Condensed Light.....	42	AHJ English Serif Bold	57
<i>AHJ Cheltenham Condensed Light Italic</i>	42	<i>AHJ English Serif Bold Italic</i>	57
AHJ Cheltenham Light.....	42	AHJ English Serif Extra Bold	57
<i>AHJ Cheltenham Light Italic</i>	43	AHJ English Serif Black	57
AHJ Cheltenham Regular.....	43	AHJ Ferrara Light	59
<i>AHJ Cheltenham Italic</i>	43	<i>AHJ Ferrara Light Italic</i>	59
AHJ Cheltenham Oldstyle.....	43	AHJ Ferrara Regular	59
AHJ Cheltenham Extra Condensed.....	43	<i>AHJ Ferrara Italic</i>	59
AHJ Cheltenham Condensed Regular	43	AHJ Ferrara Bold	59
<i>AHJ Cheltenham Condensed Italic</i>	44	<i>AHJ Ferrara Bold Italic</i>	59
AHJ Cheltenham Condensed Bold	44	AHJ Ferrara Ultra	60
<i>AHJ Cheltenham Condensed Bold Italic</i>	44	<i>AHJ Ferrara Ultra Italic</i>	60
AHJ Cheltenham Bold	44	AHJ Garamond Regular.....	67
<i>AHJ Cheltenham Bold Italic</i>	44	<i>AHJ Garamond Italic</i>	67
AHJ Cheltenham Ultra Condensed	44	AHJ Garamond Bold.....	68
<i>AHJ Cheltenham Ultra Condensed Italic</i>	45	<i>AHJ Garamond Bold Italic</i>	68
AHJ Cheltenham Ultra	45	AHJ Garamond Condensed	68
<i>AHJ Cheltenham Ultra Italic</i>	45	<i>AHJ Garamond Condensed Italic</i>	68
AHJ Clearface Regular	46	AHJ Garamond Condensed Bold	68
<i>AHJ Clearface Italic</i>	46	<i>AHJ Garamond Condensed Bold Italic</i>	68
AHJ Clearface Medium	46	AHJ Garamond Condensed Light.....	69
<i>AHJ Clearface Medium Italic</i>	46	<i>AHJ Garamond Condensed Light Italic</i>	69
AHJ Clearface Bold	46	AHJ GARAMOND SMALL CAPS REGULAR	69
<i>AHJ Clearface Bold Italic</i>	47	AHJ GARAMOND SMALL CAPS BOLD	69
AHJ Clearface Black	47	AHJ Garamond Classic Heavy	69
<i>AHJ Clearface Black Italic</i>	47	<i>AHJ Garamond Elegant</i>	69



AHJ Garamond Italian Book.....	70	AHJ Litho Antique Condensed	84
<i>AHJ Garamond Italian Italic</i>	70	AHJ LITHO ANTIQUE CAPS LIGHT	84
AHJ Garamond Italian Medium	70	AHJ Litho Antique Light	84
AHJ Garamond Italian Extra Bold	70	<i>AHJ Litho Antique Light Italic</i>	85
AHJ Garamond Modern Regular.....	70	AHJ LITHO ANTIQUE CAPS MEDIUM	85
<i>AHJ Garamond Modern Italic</i>	70	AHJ Litho Antique Medium	85
AHJ Garamond Modern Bold	71	<i>AHJ Litho Antique Medium Italic</i>	85
AHJ Garamond Modern Bold Italic	71	AHJ Litho Antique DemiBold	85
AHJ Garamond Modern Ultra	71	AHJ Litho Antique DemiBold Italic	85
AHJ Garamond Modern Ultra Italic	71	AHJ Litho Antique ExtraBold	86
AHJ Garamond Modern Light.....	71	AHJ Livingston Light	86
<i>AHJ Garamond Modern Light Italic</i>	71	<i>AHJ Livingston Light Italic</i>	86
AHJ Garamond Oldstyle Regular.....	72	AHJ Livingston Regular	86
<i>AHJ Garamond Oldstyle Italic</i>	72	<i>AHJ Livingston Italic</i>	86
AHJ Garamond Oldstyle DemiBold	72	AHJ Livingston Medium	86
AHJ Garamond Quarto Light.....	72	<i>AHJ Livingston Medium Italic</i>	87
<i>AHJ Garamond Quarto Light Italic</i>	72	AHJ Livingston Bold	87
AHJ Garamond Quarto Medium	72	AHJ Livingston Bold Italic	87
AHJ Glytus Regular.....	73	AHJ Navarro Book.....	91
<i>AHJ Glytus Italic</i>	73	AHJ Navarro Book Italic.....	92
AHJ Glytus Bold	73	AHJ Navarro Medium	92
AHJ Glytus Bold Italic	74	AHJ Navarro Medium Italic.....	92
AHJ Goudy Handtooled	74	AHJ Navarro Bold	92
AHJ Goudy Old Style Regular.....	74	AHJ Navarro Bold Italic	92
<i>AHJ Goudy Old Style Italic</i>	74	AHJ Navarro ExtraBold	92
AHJ Goudy Old Style Bold.....	74	AHJ Palladio Regular	97
AHJ Goudy Oldstyle Extra Bold	74	<i>AHJ Palladio Italic</i>	97
AHJ Goudy Catalogue Regular	75	AHJ Palladio Bold	97
<i>AHJ Goudy Catalogue Italic</i>	75	AHJ Palladio Bold Italic	97
AHJ Isabell Regular	80	AHJ PALLADIO SMALL CAPS	98
AHJ Isabell Bold	80	AHJ Schnittger Regular.....	101
AHJ Jessica Regular.....	81	<i>AHJ Schnittger Italic</i>	102
<i>AHJ Jessica Italic</i>	81	AHJ Schnittger Bold	102
AHJ Jessica Bold	81	AHJ Schnittger Bold Italic	102
AHJ Jessica Bold Italic	81	AHJ SCHNITTGER SMALL CAPS REGULAR.....	102
AHJ Latino Regular.....	83	AHJ SCHNITTGER SMALL CAPS BOLD	102
<i>AHJ Latino Italic</i>	83	AHJ Serific Regular	102
AHJ Latino Bold	83	AHJ Serific Bold	103
AHJ Latino Bold Italic	83	AHJ Souvenir Medium.....	103

<i>AHJ Souvenir Medium Italic</i>	104
AHJ Souvenir DemiBold	104
<i>AHJ Souvenir DemiBold Italic</i>	104
AHJ Square Serif Light	104
<i>AHJ Square Serif Light Italic</i>	104
AHJ Square Serif Book.....	105
<i>AHJ Square Serif Book Italic</i>	105
AHJ Square Serif Medium.....	105
<i>AHJ Square Serif Medium Italic</i>	105
AHJ Square Serif Demi	105
<i>AHJ Square Serif Demi Italic</i>	105
AHJ Square Serif Bold	106
<i>AHJ Square Serif Bold Italic</i>	106
AHJ Times Regular	108
<i>AHJ Times Italic</i>	108
AHJ Times Bold	108
<i>AHJ Times Bold Italic</i>	108
AHJ TIMES SMALL CAPS REGULAR	108
AHJ TIMES SMALL CAPS BOLD	108
AHJ Toxica	109
AHJ Typewriter Regular.....	109
<i>AHJ Typewriter Italic</i>	109
AHJ Typewriter Bold	109
<i>AHJ Typewriter Bold Italic</i>	109
AHJ Typewriter Condensed	109
AHJ Typewriter Condensed Bold	110
AHJ University Oldstyle Book	112
<i>AHJ University Oldstyle Book Italic</i>	112
AHJ University Oldstyle Medium	112
<i>AHJ University Oldstyle Medium Italic</i>	113
AHJ University Oldstyle Bold	113
<i>AHJ University Oldstyle Bold Italic</i>	113
AHJ University Oldstyle Black	113
<i>AHJ University Oldstyle Black Italic</i>	113
AHJ Vendome Regular	118
<i>AHJ Vendome Italic</i>	118
AHJ Vendome Bold	118
<i>AHJ Vendome Bold Italic</i>	118
AHJ Verona Elongated	118

AHJ Verona Regular	118
AHJ Verona Bold	119

DECORATIVE FONTS

AHJ Abbot Old Style	15
AHJ Ad Lib	15
AHJ Advertisers Gothic Regular	15
AHJ Advertisers Gothic Condensed	15
AHJ ALGERIAN.....	16
AHJ Kibi	16
AHJ ALL STAR	16
<i>AHJ Alligator</i>	16
AHJ ALOFT	16
AHJ Anaconda.....	17
AHJ Angela	17
AHJ Arnold Boecklin.....	19
AHJ ARTPURSUIT.....	19
AHJ Batavia	23
AHJ BEAT	23
<i>AHJ Bernhard Tango</i>	26
AHJ Boyle	32
AHJ BRUCE.....	34
AHJ BUSORAMA.....	34
AHJ CAMPBELL	36
AHJ Caper	36
AHJ Caslon Openface.....	37
AHJ Chisel	45
AHJ Cipollini	45
AHJ CLARK.....	46
AHJ COPPERPLATE GOTHIC CONDENSED	48
AHJ COPPERPLATE GOTHIC REGULAR	48
AHJ COPPERPLATE GOTHIC BOLD	49
AHJ COPPERPLATE GOTHIC CONDENSED BOLD	49
AHJ COPPERPLATE SEMIBOLD CONDENSED	49
AHJ COPPERPLATE SEMIBOLD	49
AHJ Coronado	49
AHJ Crossharbour	52
AHJ Curacao	53

AHJ Cursive Hand	53	AHJ Onyx	96
ahj cycle	53	AHJ Paddington.....	97
ahj dale.....	53	AHJ Pasadena	98
AHJ Darkgray.....	53	AHJ Peignot.....	98
AHJ DELANEY	54	AHJ PINOCCHIO	98
AHJ Desiree.....	55	AHJ Plakette One	98
AHJ Dingbats..... 	55	AHJ Plakette Two	99
AHJ Dispatch	55	<i>AHJ Platinum Blonde.....</i>	<i>99</i>
AHJ DROPCAPPER.....	55	AHJ Platz Medium.....	99
AHJ Eddie.....	56	AHJ Platz Bold	99
AHJ Edith	56	AHJ Platz Condensed.....	99
AHJ Ellis	56	AHJ PLAZA REGULAR.....	99
AHJ Engravers Old English.....	58	AHJ PLAZA SWASH.....	100
AHJ ERBAR DECO.....	58	AHJ Pound	100
AHJ Ericbrush.....	58	AHJ Pretext.....	1()
AHJ Ewok.....	58	AHJ PUBLICITY.....	100
AHJ Fatback.....	58	AHJ SHOT.....	103
AHJ Fleurons..... 	60	AHJ Sicilian.....	103
AHJ Frank.....	60	AHJ Splatter	104
AHJ Freetime.....	63	AHJ STORY.....	106
AHJ Galgano	67	AHJ Suited	106
AHJ GLASIER STENCIL.....	73	AHJ Sunken.....	106
AHJ Handel Gothic.....	78	AHJ Tabasco	107
AHJ Hattie	78	AHJ Ticonderoga.....	107
AHJ Honeymoon.....	79	<i>AHJ Vocal.....</i>	<i>119</i>
AHJ Japaneffe.....	80	AHJ WOLFPACK.....	119
AHJ Joseph Brush	81	AHJ Wrapped	119
AHJ JOSIE	82		
AHJ Jurasaki.....	82		
AHJ Keller	82		
AHJ Kendric.....	82		
AHJ Louis	87		
AHJ Mattin	88		
AHJ Mexico Serial	88		
AHJ Michael.....	88		
AHJ Modernart	91		
AHJ Nashville.....	91		
AHJ OLD TYPEWRITER II	95		
AHJ Omegatype.....	95		

HAND-WRITTEN FONTS

<i>AHJ Alden Hand</i>	15
AHJ CHRISMA	45
<i>AHJ Fallon Hand</i>	58
<i>AHJ Finian Hand</i>	60
AHJ Footloose	60
<i>AHJ Gazon Hand</i>	78
<i>AHJ Handschrift Cursive</i>	78
<i>AHJ Handschrift Print</i>	78
<i>AHJ Harold</i>	78
<i>AHJ Jaran Hand</i>	81
<i>AHJ Josiah Hand</i>	82
<i>AHJ Laven Hand</i>	82
<i>AHJ Mistral</i>	91
<i>AHJ Pierce Hand</i>	98
AHJ RIGID	100
<i>AHJ Rosalind Hand</i>	100
<i>AHJ Sawyer Hand</i>	101
AHJ Sharpie Print	103
AHJ SNOWWRITE	103
<i>AHJ Teresita Script</i>	107
<i>AHJ Vaughn Hand</i>	117

SCRIPT FONTS

<i>AHJ Fladdin</i>	15
<i>AHJ Alpeston</i>	16
<i>AHJ Arizona</i>	19
<i>AHJ Cassidy</i>	67
<i>AHJ Commercial Script</i>	48
<i>AHJ Deanna Script</i>	53
AHJ DEANNA SWASH	54
<i>AHJ Dustie</i>	56
<i>AHJ Gillies Gothic Regular</i>	73
AHJ Gillies Gothic Bold	73

AHJ FONTS

AHJ ABBOT OLD STYLE

ABCDEFGHIJKLMNOPQRSTUVWXYZ
WXYZ
abcdefghijklmnopqrstuvwxyz
0123456789&!?,”

10 point – Decorative fonts are suitable only for use as headlines, both because they are not readable in smaller type sizes and because they generally only have one version – not emphases like bold or italic that may be needed for effective communication.

AHJ ADVERTISERS GOTHIC REGULAR

ABCDEFGHIJKLMNOPQRSTUVWXYZ
WXYZ
abcdefghijklmnopqrstuvwxyz
0123456789&!?,”

10 point – Decorative fonts are suitable only for use as headlines, both because they are not readable in smaller type sizes and because they generally only have one version – not emphases like bold or italic that may be needed for effective communication. Decorative fonts are suitable only for use as headlines.

AHJ ALADDIN

*A B C D E F G H I J K L M N
O P Q R S T U V W X Y Z
abcdefghijklmnopqrstuvwxyz
0123456789&!?,”*

10 point – Like other decorative families, scripts, handwritten and hand-drawn fonts should be used only for display type (16 pts or larger) and should never appear in all caps. Like other decorative families, scripts, handwritten and hand-drawn fonts should be used only for display type (16 pts or larger) and should never appear in all caps. Like other decorative families, scripts, handwritten and

AHJ AD LIB

ABCDEFGHIJKLMNOPQRSTUVWXYZ
abcdefghijklmnopqrstuvwxyz
0123456789&!?,”

10 point — Decorative (display) fonts are suitable only for use as headlines, both because they are not readable in smaller type sizes and because they generally only have one version — not emphases like bold or italic that may be needed for effective communication.

AHJ ADVERTISERS GOTHIC CONDENSED

ABCDEFGHIJKLMNOPQRSTUVWXYZ
abcdefghijklmnopqrstuvwxyz
0123456789&!?,”

10 point – Decorative fonts are suitable only for use as headlines, both because they are not readable in smaller type sizes and because they generally only have one version – not emphases like bold or italic that may be needed for effective communication. Decorative fonts are suitable only for use as headlines, both because they are not readable in smaller type sizes and because they generally only have one version.

AHJ ALDEN HAND

ABCDEFGHIJKLMNOPQRSTUVWXYZ
abcdefghijklmnopqrstuvwxyz
0123456789&!?,”

10 point – Like other decorative families, scripts, handwritten and hand-drawn fonts should be used only for display type (16 pts or larger) and should never appear in all caps. Like other decorative families, scripts, handwritten and hand-drawn fonts should be used only for display type (16 pts or larger) and should never appear in all caps. Like other decorative families, scripts, handwritten and hand-drawn fonts should be used only for display type (16 pts or larger). Like other decorative families, scripts, handwritten and hand-drawn fonts

AHJ ALGERIAN

ABCDEFGHIJKLMNOPQRSTUVWXYZ
ABCDEFGHIJKLMNOPQRSTUVWXYZ
0123456789&!?,”

10 POINT — DECORATIVE FONTS ARE SUITABLE ONLY FOR USE AS HEADLINES, BOTH BECAUSE THEY ARE NOT READABLE IN SMALLER TYPE SIZES AND BECAUSE THEY GENERALLY ONLY HAVE ONE VERSION — NOT EMPHASES LIKE BOLD OR ITALIC THAT MAY BE NEEDED FOR EFFECTIVE COMMUNICATION. DECORATIVE FONTS ARE SUITABLE ONLY FOR USE AS HEADLINES, BOTH BECAUSE THEY ARE NOT READABLE IN SMALLER

AHJ ALL STAR

ABCDEFGHIJKLMNOPQRSTUVWXYZ
ABCDEFGHIJKLMNOPQRSTUVWXYZ
0123456789&!?,”

10 POINT — DECORATIVE FONTS ARE SUITABLE ONLY FOR USE AS HEADLINES, BOTH BECAUSE THEY ARE NOT READABLE IN SMALLER TYPE SIZES AND BECAUSE THEY GENERALLY ONLY HAVE ONE VERSION — NOT EMPHASES LIKE BOLD OR ITALIC THAT MAY BE NEEDED FOR EFFECTIVE COMMUNICATION. DECORATIVE FONTS ARE SUITABLE ONLY FOR USE AS HEADLINES, BOTH BECAUSE THEY ARE NOT READABLE IN SMALLER TYPE SIZES AND BECAUSE

AHJ ALOFT

ABCDEFGHIJKLMNOPQRSTUVWXYZ
VWXYZ
ABCDEFGHIJKLMNOPQRSTUVWXYZ
0123456789&!?,”

10 POINT — DECORATIVE FONTS ARE SUITABLE ONLY FOR USE AS HEADLINES, BOTH BECAUSE THEY ARE NOT READABLE IN SMALLER TYPE SIZES AND BECAUSE THEY GENERALLY ONLY HAVE ONE VERSION — NOT EMPHASES LIKE BOLD OR ITALIC THAT MAY BE NEEDED FOR EFFECTIVE COMMUNICATION. DECORATIVE FONTS ARE SUITABLE ONLY FOR USE AS HEADLINES, BOTH BECAUSE THEY ARE NOT READABLE

AHJ ALIBI

ABCDEFGHIJKLMNOPQRSTUVWXYZ
abcdefghijklmnopqrstuvwxyz
0123456789&!?,”

10 point — Decorative fonts are suitable only for use as headlines, both because they are not readable in smaller type sizes and because they generally only have one version — not emphases like bold or italic that may be needed for effective communication. Decorative fonts are suitable only for use as headlines, both because they are not readable in smaller type sizes and because they generally only have one version. Decorative fonts are suitable only for use as headlines, both because they are not readable in smaller type sizes and because they generally only have one version.

AHJ ALLIGATOR

ABCDEFGHIJKLMNOPQRSTUVWXYZ
abcdefghijklmnopqrstuvwxyz
0123456789&!?,”

10 point — Decorative fonts are suitable only for use as headlines, both because they are not readable in smaller type sizes and because they generally only have one version — not emphases like bold or italic that may be needed for effective communication. Decorative fonts are suitable only for use as headlines, both because they are not readable in smaller type sizes and because they generally only have one version. Decorative fonts are suitable only for use as headlines, both because they are not readable in smaller type sizes and because they generally only have one version

AHJ ALPERTON

ABCDEFGHIJKLMNOPQRSTUVWXYZ
abcdefghijklmnopqrstuvwxyz
0123456789&!?,”

10 point — Like other decorative families, scripts, handwritten and hand-drawn fonts should be used only for display type (16 pts or larger) and should never appear in all caps. Like other decorative families, scripts, handwritten and hand-drawn fonts should be used only for display type (16 pts or larger) and should never appear in all caps. Like other decorative families, scripts, handwritten and hand-drawn fonts should be used only for display type (16 pts or larger). Like other decorative families, scripts, handwritten and hand-drawn fonts should be used only for display type (16 pts or larger) and should never appear in all caps. Like other decorative families, scripts, handwritten and hand-drawn fonts should be used only for display type (16 pts or larger) and should never appear in all caps. Like other decorative families, scripts, handwritten and hand-drawn fonts should be used only for

AHJ ANACONDA

ABCDEFGHIJKLMNOPQRSTUVWXYZ

abcdefghijklmnopqrstuvwxyz

0123456789&!?,”

10 point – Decorative fonts are suitable only for use as headlines, both because they are not readable in smaller type sizes and because they generally only have one version – not emphases like bold or italic that may be needed for effective communication. Decorative fonts are suitable only for use as headlines, both because they are not readable in smaller type sizes and because they generally only have one version. Decorative fonts are suitable only for use as headlines, both because they are not readable in smaller type sizes and because they generally only have one version. Decorative fonts are suitable only for use as headlines, both because they are not readable in smaller type sizes and because they generally only have one version. Decorative fonts are suitable only for use as headlines, both because they are not readable in smaller type sizes and because they generally only have one version – not emphases like bold or italic that may be needed for effective communication.

AHJ ANGELA

ABCDEFGHIJKLMNOPQRSTUVWXYZ

VWXYZ

abcdefghijklmnopqrstuvwxyz

0123456789&!?,”

10 point – Decorative fonts are suitable only for use as headlines, both because they are not readable in smaller type sizes and because they generally only have one version – not emphases like bold or italic that may be needed for effective communication. Decorative fonts are suitable only for use as headlines, both because they are not readable in smaller type sizes and

AHJ ANTIQUE OLIVE LIGHT

ABCDEFGHIJKLMNOPQRSTUVWXYZ

abcdefghijklmnopqrstuvwxyz 0123456789&!?,”

10 point – Now popular as a contemporary option for text as well, san serif fonts were historically considered headline fonts. In recent years, their popularity has grown and additional weights and widths have been added to many families, providing options for visual contrast. Now popular as a contemporary option for text as well, san serif fonts were historically considered headline fonts. In recent years, their popularity has grown and additional weights and widths have been added to many families, providing options for visual contrast. Now popular as a contemporary option for text as well, san serif fonts were historically considered

AHJ ANTIQUE OLIVE LIGHT ITALIC

ABCDEFGHIJKLMNOPQRSTUVWXYZ

abcdefghijklmnopqrstuvwxyz 0123456789&!?,”

10 point – Now popular as a contemporary option for text as well, san serif fonts were historically considered headline fonts. In recent years, their popularity has grown and additional weights and widths have been added to many families, providing options for visual contrast. Now popular as a contemporary option for text as well, san serif fonts were historically considered headline fonts. In recent years, their popularity has grown and additional weights and widths have been added to many families, providing options for visual contrast. Now popular as a contemporary option for text as well, san serif fonts were historically considered

AHJ ANTIQUE OLIVE REGULAR

ABCDEFGHIJKLMNOPQRSTUVWXYZ

abcdefghijklmnopqrstuvwxyz

0123456789&!?,”

10 point – Now popular as a contemporary option for text as well, san serif fonts were historically considered headline fonts. In recent years, their popularity has grown and additional weights and widths have been added to many families, providing options for visual contrast. Now popular as a contemporary option for text as well, san serif fonts were historically considered headline fonts. In recent years, their popularity has grown and additional weights and widths have been

AHJ ANTIQUE OLIVE ITALIC

ABCDEFGHIJKLMNOPQRSTUVWXYZ

abcdefghijklmnopqrstuvwxyz

0123456789&!?,”

10 point – Now popular as a contemporary option for text as well, san serif fonts were historically considered headline fonts. In recent years, their popularity has grown and additional weights and widths have been added to many families, providing options for visual contrast. Now popular as a contemporary option for text as well, san serif fonts were historically considered headline fonts. In recent years, their popularity has grown and additional

AHJ ANTIQUE OLIVE CONDENSED

ABCDEFGHIJKLMNOPQRSTUVWXYZ

abcdefghijklmnopqrstuvwxyz

0123456789&!?,

10 point — Now popular as a contemporary option for text as well, san serif fonts were historically considered headline fonts. In recent years, their popularity has grown and additional weights and widths have been added to many families, providing options for visual contrast. Now popular as a contemporary option for text as well, san serif fonts were historically considered headline fonts. In recent years, their popularity has grown and additional weights and widths have been added to many families. Now popular as a contemporary option for text as well, san serif fonts were historically considered

AHJ ANTIQUE OLIVE BOLD ITALIC

ABCDEFGHIJKLMNOPQRSTUVWXYZ

abcdefghijklmnopqrstuvwxyz

0123456789&!?,

10 point — Now popular as a contemporary option for text as well, san serif fonts were historically considered headline fonts. In recent years, their popularity has grown and additional weights and widths have been added to many families, providing options for visual contrast. Now popular as a contemporary option for text as well, san serif fonts were historically considered headline fonts. In recent years, their popularity has grown.

AHJ ANTIQUE OLIVE DEMIBOLD

ABCDEFGHIJKLMNOPQRSTUVWXYZ

abcdefghijklmnopqrstuvwxyz

0123456789&!?,

10 point — Now popular as a contemporary option for text as well, san serif fonts were historically considered headline fonts. In recent years, their popularity has grown and additional weights and widths have been added to many families, providing options for visual contrast. Now popular as a contemporary option for text as well, san serif fonts were historically considered headline fonts. In recent years, their popularity has grown and additional weights and widths have been added.

AHJ ANTIQUE OLIVE BOLD

ABCDEFGHIJKLMNOPQRSTUVWXYZ

abcdefghijklmnopqrstuvwxyz

0123456789&!?,

10 point — Now popular as a contemporary option for text as well, san serif fonts were historically considered headline fonts. In recent years, their popularity has grown and additional weights and widths have been added to many families, providing options for visual contrast. Now popular as a contemporary option for text as well, san serif fonts were historically considered headline fonts. In recent years, their popularity has grown additional

AHJ ANTIQUE OLIVE BOLD CONDENSED

ABCDEFGHIJKLMNOPQRSTUVWXYZ

abcdefghijklmnopqrstuvwxyz

0123456789&!?,

10 point — Now popular as a contemporary option for text as well, san serif fonts were historically considered headline fonts. In recent years, their popularity has grown and additional weights and widths have been added to many families, providing options for visual contrast. Now popular as a contemporary option for text as well, san serif fonts were historically considered headline fonts. In recent years, their popularity has grown and additional weights and widths have been added to many families.

AHJ ANTIQUE OLIVE COMPACT

ABCDEFGHIJKLMNOPQRSTUVWXYZ

abcdefghijklmnopqrstuvwxyz

0123456789&!?,

10 point — Now popular as a contemporary option for text as well, san serif fonts were historically considered headline fonts. In recent years, their popularity has grown and additional weights and widths have been added to many families, providing options for visual contrast. Now popular as a contemporary option for text as well, san serif fonts were historically considered headline fonts. In recent years, their popularity has grown.

AHJ ANTIQUE OLIVE COMPACT ITALIC

**ABCDEFGHIJKLMNOPQRSTUVWXYZ
STUVWXYZ
abcdefghijklmnopqrstuvwxyz
0123456789&!?,”**

10 point — Now popular as a contemporary option for text as well, san serif fonts were historically considered headline fonts. In recent years, their popularity has grown and additional weights and widths have been added to many families.

AHJ ARIZONA

*ABCDEFGHIJKL MNOPQRSTUVWXYZ
abcdefghijklmnpqrstu vwxyz
0123456789&!?,”*

10 point — Like other decorative families, scripts, handwritten and hand-drawn fonts should be used only for display type (16 pts or larger) and should never appear in all caps. Like other decorative families, scripts, handwritten and hand-drawn fonts should be used only for display type (16 pts or larger) and should never appear in all caps. Like other decorative families, scripts, handwritten and hand-drawn fonts should be used only for display type (16 pts or larger). Like other decorative families, scripts, handwritten and hand-drawn fonts

AHJ ARTPURSUIT

**ABCDEFGHIJKLMNOPQRSTUVWXYZ
ABCDEFGHIJKL MNOPQRSTUVWXYZ 0123456789&!?,”**

10 POINT — DECORATIVE FONTS ARE SUITABLE ONLY FOR USE AS HEADLINES, BOTH BECAUSE THEY ARE NOT READABLE IN SMALLER TYPE SIZES AND BECAUSE THEY GENERALLY ONLY HAVE ONE VERSION — NOT EMPHASES LIKE BOLD OR ITALIC THAT MAY BE NEEDED FOR EFFECTIVE COMMUNICATION. DECORATIVE FONTS ARE SUITABLE ONLY FOR USE AS HEADLINES, BOTH BECAUSE THEY ARE NOT READABLE IN SMALLER TYPE SIZES AND BECAUSE THEY GENERALLY ONLY HAVE ONE VERSION. DECORATIVE FONTS ARE SUITABLE ONLY FOR USE AS HEADLINES, BOTH BECAUSE THEY ARE NOT READABLE IN SMALLER TYPE SIZES AND BECAUSE THEY GENERALLY ONLY HAVE ONE VERSION. DECORATIVE FONTS ARE SUITABLE ONLY FOR USE AS HEADLINES, BOTH BECAUSE THEY ARE NOT READABLE IN SMALLER TYPE SIZES AND BECAUSE THEY GENERALLY ONLY HAVE ONE VERSION. DECORATIVE FONTS ARE SUITABLE ONLY FOR USE AS HEADLINES, BOTH BECAUSE THEY ARE NOT READABLE IN SMALLER TYPE SIZES AND BECAUSE THEY GENERALLY ONLY HAVE ONE VERSION.

AHJ ANTIQUE OLIVE NORD

**ABCDEFGHIJKLMNOPQRSTUVWXYZ
STUVWXYZ
abcdefghijklmnopqrstuvwxyz
0123456789&!?,”**

10 point — Now popular as a contemporary option for text as well, san serif fonts were historically considered headline fonts. In recent years, their popularity has grown.

AHJ ARNOLD BOECKLIN

**ABCDEFGHIJKL MNOPQRSTUVWXYZ
abcdefghijklmnpqrstu vwxyz
0123456789&!?,”**

10 point — Decorative fonts are suitable only for use as headlines, both because they are not readable in smaller type sizes and because they generally only have one version — not emphases like bold or italic that may be needed for effective communication. Decorative fonts are suitable only for use as headlines, both because they are not readable in smaller type sizes and because they generally only have one version. — not emphases like bold or italic that may be needed for communication.

AHJ AVALON EXTRA LIGHT

**ABCDEFGHIJKLMNOPQRSTUVWXYZ
abcdefghijklmnpqrstu vwxyz
0123456789&!?,”**

10 point — Now popular as a contemporary option for text as well, san serif fonts were historically considered headline fonts. In recent years, their popularity has grown and additional weights and widths have been added to many families, providing options for visual contrast. Now popular as a contemporary option for text as well, san serif fonts were historically considered headline fonts. In recent years, their popularity has grown and additional weights and widths have been added to many families.

AHJ AVALON EXTRA LIGHT OBLIQUE

ABCDEFGHIJKLMNOPQRSTUVWXYZ
abcdefghijklmnopqrstuvwxyz
0123456789&!?,“

10 point — Now popular as a contemporary option for text as well, san serif fonts were historically considered headline fonts. In recent years, their popularity has grown and additional weights and widths have been added to many families, providing options for visual contrast. Now popular as a contemporary option for text as well, san serif fonts were historically considered headline fonts. In recent years, their popularity has grown and additional weights.

AHJ AVALON OBLIQUE

ABCDEFGHIJKLMNOPQRSTUVWXYZ
abcdefghijklmnopqrstuvwxyz
0123456789&!?,“

10 point — Now popular as a contemporary option for text as well, san serif fonts were historically considered headline fonts. In recent years, their popularity has grown and additional weights and widths have been added to many families, providing options for visual contrast. Now popular as a contemporary option for text as well, san serif fonts were historically considered headline fonts.

AHJ AVALON MEDIUM

ABCDEFGHIJKLMNOPQRSTUVWXYZ
abcdefghijklmnopqrstuvwxyz
0123456789&!?,“

10 point — Now popular as a contemporary option for text as well, san serif fonts were historically considered headline fonts. In recent years, their popularity has grown and additional weights and widths have been added to many families, providing options for visual contrast. Now popular as a contemporary option for text as well, san serif fonts were historically considered headline fonts. In recent years, their popularity has grown and additional weights and widths have been

AHJ AVALON REGULAR

ABCDEFGHIJKLMNOPQRSTUVWXYZ
abcdefghijklmnopqrstuvwxyz
0123456789&!?,“

10 point — Now popular as a contemporary option for text as well, san serif fonts were historically considered headline fonts. In recent years, their popularity has grown and additional weights and widths have been added to many families, providing options for visual contrast. Now popular as a contemporary option for text as well, san serif fonts were historically considered headline fonts.

AHJ AVALON BOOK CONDENSED

ABCDEFGHIJKLMNOPQRSTUVWXYZ
abcdefghijklmnopqrstuvwxyz
0123456789&!?,“

10 point — Now popular as a contemporary option for text as well, san serif fonts were historically considered headline fonts. In recent years, their popularity has grown and additional weights and widths have been added to many families, providing options for visual contrast. Now popular as a contemporary option for text as well, san serif fonts were historically considered headline fonts. In recent years, their popularity has grown and additional weights and widths have been added to many families. Now popular as a contemporary option for text as well, san serif fonts were historically considered

AHJ AVALON MEDIUM CONDENSED

ABCDEFGHIJKLMNOPQRSTUVWXYZ
abcdefghijklmnopqrstuvwxyz
0123456789&!?,“

10 point — Now popular as a contemporary option for text as well, san serif fonts were historically considered headline fonts. In recent years, their popularity has grown and additional weights and widths have been added to many families, providing options for visual contrast. Now popular as a contemporary option for text as well, san serif fonts were historically considered headline fonts. In recent years, their popularity has grown and additional weights and widths have been added to many families. Now popular as a contemporary option for text as well, san serif fonts were historically considered

AHJ AVALON MEDIUM OBLIQUE

ABCDEFGHIJKLMNOPQRSTUVWXYZ
abcdefghijklmnopqrstuvwxyz
0123456789&!?,”

10 point — Now popular as a contemporary option for text as well, san serif fonts were historically considered headline fonts. In recent years, their popularity has grown and additional weights and widths have been added to many families, providing options for visual contrast. Now popular as a contemporary option for text as well, san serif fonts were historically considered headline fonts. In recent years, their popularity has grown and additional weights and widths have been

AHJ AVALON DEMIBOLD

ABCDEFGHIJKLMNOPQRSTUVWXYZ
abcdefghijklmnopqrstuvwxyz
0123456789&!?,”

10 point — Now popular as a contemporary option for text as well, san serif fonts were historically considered headline fonts. In recent years, their popularity has grown and additional weights and widths have been added to many families, providing options for visual contrast. Now popular as a contemporary option for text as well, san serif fonts were historically considered headline fonts. In recent years, their popularity has grown.

AHJ AVALON DEMIBOLD OBLIQUE

ABCDEFGHIJKLMNOPQRSTUVWXYZ
abcdefghijklmnopqrstuvwxyz
0123456789&!?,”

10 point — Now popular as a contemporary option for text as well, san serif fonts were historically considered headline fonts. In recent years, their popularity has grown and additional weights and widths have been added to many families, providing options for visual contrast. Now popular as a contemporary option for text as well, san serif fonts were historically considered headline fonts. In recent years, their popularity has grown and additional weights and widths have been

AHJ AVALON DEMI

ABCDEFGHIJKLMNOPQRSTUVWXYZ
abcdefghijklmnopqrstuvwxyz
0123456789&!?,”

10 point — Now popular as a contemporary option for text as well, san serif fonts were historically considered headline fonts. In recent years, their popularity has grown and additional weights and widths have been added to many families, providing options for visual contrast. Now popular as a contemporary option for text as well, san serif fonts were historically considered headline fonts. In recent years, their popularity has grown and additional weights and widths have been

AHJ AVALON DEMI CONDENSED

ABCDEFGHIJKLMNOPQRSTUVWXYZ
abcdefghijklmnopqrstuvwxyz
0123456789&!?,”

10 point — Now popular as a contemporary option for text as well, san serif fonts were historically considered headline fonts. In recent years, their popularity has grown and additional weights and widths have been added to many families, providing options for visual contrast. Now popular as a contemporary option for text as well, san serif fonts were historically considered headline fonts. In recent years, their popularity has grown and additional weights and widths have been added to many families. Now popular as a contemporary option for text as well, san serif fonts were historically considered

AHJ AVALON DEMI OBLIQUE

ABCDEFGHIJKLMNOPQRSTUVWXYZ
abcdefghijklmnopqrstuvwxyz
0123456789&!?,”

10 point — Now popular as a contemporary option for text as well, san serif fonts were historically considered headline fonts. In recent years, their popularity has grown and additional weights and widths have been added to many families, providing options for visual contrast. Now popular as a contemporary option for text as well, san serif fonts were historically considered headline fonts. In recent years, their popularity has grown and additional weights and widths have been

AHJ AVALON BOLD

ABCDEFGHIJKLMNOPQRSTUVWXYZ
abcdefghijklmnopqrstuvwxyz
0123456789&!?,”

10 point — Now popular as a contemporary option for text as well, san serif fonts were historically considered headline fonts. In recent years, their popularity has grown and additional weights and widths have been added to many families, providing options for visual contrast. Now popular as a contemporary option for text as well, san serif fonts were historically considered headline fonts. In recent years, their popularity has grown and additional

AHJ AVALON BOLD OBLIQUE

ABCDEFGHIJKLMNOPQRSTUVWXYZ
abcdefghijklmnopqrstuvwxyz
0123456789&!?,”

10 point — Now popular as a contemporary option for text as well, san serif fonts were historically considered headline fonts. In recent years, their popularity has grown and additional weights and widths have been added to many families, providing options for visual contrast. Now popular as a contemporary option for text as well, san serif fonts were historically considered headline fonts. In recent years, their popularity has grown.

AHJ BASKERVILLE ITALIC

ABCDEFGHIJKLMNOPQRSTUVWXYZ
abcdefghijklmnopqrstuvwxyz
0123456789&!?,”

10 point — Serif fonts were traditionally used for body copy and captions because they were easy to read in smaller sizes and larger fields of type. Also suitable for display type, serifs are usually paired only with other widths or weights in the same family or with san serif fonts to achieve sufficient contrast. Serif fonts were traditionally used for body copy and captions because they were easy to read in smaller sizes and larger fields of type. Also suitable for display type, serifs are usually paired only with other widths or weights in the same family or with san serif fonts

AHJ AVALON BOLD CONDENSED

ABCDEFGHIJKLMNOPQRSTUVWXYZ
abcdefghijklmnopqrstuvwxyz
0123456789&!?,”

10 point — Now popular as a contemporary option for text as well, san serif fonts were historically considered headline fonts. In recent years, their popularity has grown and additional weights and widths have been added to many families, providing options for visual contrast. Now popular as a contemporary option for text as well, san serif fonts were historically considered headline fonts. In recent years, their popularity has grown and additional weights and widths have been added to many families. Now popular as a contemporary option for text as well, san serif fonts were historically considered

AHJ BASKERVILLE REGULAR

ABCDEFGHIJKLMNOPQRSTUVWXYZ
abcdefghijklmnopqrstuvwxyz
0123456789&!?,”

10 point — Serif fonts were traditionally used for body copy and captions because they were easy to read in smaller sizes and larger fields of type. Also suitable for display type, serifs are usually paired only with other widths or weights in the same family or with san serif fonts to achieve sufficient contrast. Serif fonts were traditionally used for body copy and captions because they were easy to read in smaller sizes and larger fields of type. Also suitable for display type, serifs are usually paired only with other widths or weights

AHJ BASKERVILLE BOLD

ABCDEFGHIJKLMNOPQRSTUVWXYZ
WXYZ
abcdefghijklmnopqrstuvwxyz
0123456789&!?,”

10 point — Serif fonts were traditionally used for body copy and captions because they were easy to read in smaller sizes and larger fields of type. Also suitable for display type, serifs are usually paired only with other widths or weights in the same family or with san serif fonts to achieve sufficient contrast.

AHJ BASKERVILLE BOLD ITALIC

ABCDEFGHIJKLMNOPQRSTUVWXYZ
abcdefghijklmnopqrstuvwxyz
0123456789&!?,”

10 point – Serif fonts were traditionally used for body copy and captions because they were easy to read in smaller sizes and larger fields of type. Also suitable for display type, serifs are usually paired only with other widths or weights in the same family or with san serif fonts to achieve sufficient contrast. Serif fonts were traditionally used for body copy and captions because they were easy to read in smaller sizes and larger fields of type. Also suitable for display type, serifs are usually paired only with other

AHJ BATAVIA

ABCDEFGHIJKLMNOPQRSTUVWXYZ
UWXYZ
abcdefghijklmnopqrstuvw
xyz
0123456789&!?,”

10 point – Decorative fonts are suitable only for use as headlines, both because they are not readable in smaller type sizes and because they generally only have one version – not emphases like bold or italic that may be needed for effective type one

AHJ BEAT

ABCDEFGHIJKLMNOPQRSTUVWXYZ
ABCDEFGHIJKLMNOPQRSTUVWXYZ
0123456789&!?,”

10 POINT — DECORATIVE FONTS ARE SUITABLE ONLY FOR USE AS HEADLINES, BOTH BECAUSE THEY ARE NOT READABLE IN SMALLER TYPE SIZES AND BECAUSE THEY GENERALLY ONLY HAVE ONE VERSION — NOT EMPHASES LIKE BOLD OR ITALIC THAT MAY BE NEEDED FOR EFFECTIVE COMMUNICATION. DECORATIVE FONTS ARE SUITABLE ONLY FOR USE AS HEADLINES, BOTH BECAUSE THEY ARE NOT READABLE IN SMALLER TYPE SIZES AND BECAUSE THEY GENERALLY ONLY HAVE ONE VERSION. DECORATIVE FONTS ARE SUITABLE ONLY FOR USE AS HEADLINES, BOTH BECAUSE THEY ARE NOT READABLE IN SMALLER TYPE

AHJ BELLOWS

ABCDEFGHIJKLMNOPQRSTUVWXYZ
abcdefghijklmnopqrstuvwxyz
0123456789&!?,”

10 point — Serif fonts were traditionally used for body copy and captions because they were easy to read in smaller sizes and larger fields of type. Also suitable for display type, serifs are usually paired only with other widths or weights in the same family or with san serif fonts to achieve sufficient contrast. Serif fonts were traditionally used for body copy and captions because they were easy to read or

AHJ BELWE REGULAR

ABCDEFGHIJKLMNOPQRSTUVWXYZ
abcdefghijklmnopqrstuvwxyz
0123456789&!?,”

10 point – Serif fonts were traditionally used for body copy and captions because they were easy to read in smaller sizes and larger fields of type. Also suitable for display type, serifs are usually paired only with other widths or weights in the same family or with san serif fonts to achieve sufficient contrast. Serif fonts were traditionally used for body copy and captions because they were easy to read in smaller sizes and larger fields of type. Also suitable for display type, serifs are usually paired only with other widths or weights

AHJ BELWE ITALIC

ABCDEFGHIJKLMNOPQRSTUVWXYZ
abcdefghijklmnopqrstuvwxyz
0123456789&!?,”

10 point – Serif fonts were traditionally used for body copy and captions because they were easy to read in smaller sizes and larger fields of type. Also suitable for display type, serifs are usually paired only with other widths or weights in the same family or with san serif fonts to achieve sufficient contrast. Serif fonts were traditionally used for body copy and captions because they were easy to read in smaller sizes and larger fields of type. Also suitable for display type, serifs are usually paired only with other widths or weights in the same family.

AHJ BELWE BOLD

ABCDEFGHIJKLMNOPQRSTUVWXYZ
abcdefghijklmnopqrstuvwxyz
0123456789&!?,”

10 point — Serif fonts were traditionally used for body copy and captions because they were easy to read in smaller sizes and larger fields of type. Also suitable for display type, serifs are usually paired only with other widths or weights in the same family or with san serif fonts to achieve sufficient contrast. Serif fonts were traditionally used for body copy and captions because they were easy to read in smaller sizes and larger fields of type. Also suitable for display type, serifs are usually

AHJ BELWE HEAVY

ABCDEFGHIJKLMNOPQRSTUVWXYZ
abcdefghijklmnopqrstuvwxyz
0123456789&!?,”

10 point — **Serif fonts were traditionally used for body copy and captions because they were easy to read in smaller sizes and larger fields of type. Also suitable for display type, serifs are usually paired only with other widths or weights in the same family or with san serif fonts to achieve sufficient contrast. Serif fonts were traditionally used for body copy and captions because they were easy to read in smaller sizes and larger fields of type.**

AHJ BENJAMIN GOTHIC BOOK

ABCDEFGHIJKLMNOPQRSTUVWXYZ
abcdefghijklmnopqrstuvwxyz
0123456789&!?,”

10 point — Now popular as a contemporary option for text as well, san serif fonts were historically considered headline fonts. In recent years, their popularity has grown and additional weights and widths have been added to many families, providing options for visual contrast. Now popular as a contemporary option for text as well, san serif fonts were historically considered headline fonts. In recent years, their popularity has

AHJ BENJAMIN GOTHIC BOLD

ABCDEFGHIJKLMNOPQRSTUVWXYZ
abcdefghijklmnopqrstuvwxyz
0123456789&!?,”

10 point — **Now popular as a contemporary option for text as well, san serif fonts were historically considered headline fonts. In recent years, their popularity has grown and additional weights and widths have been added to many families, providing options for visual contrast. Now popular as a contemporary option for text as well, san serif fonts were historically considered headline fonts. In recent years, their popularity has grown and additional weights and widths**

AHJ BENJAMIN GOTHIC HEAVY

ABCDEFGHIJKLMNOPQRSTUVWXYZ
abcdefghijklmnopqrstuvwxyz
0123456789&!?,”

10 point — **Now popular as a contemporary option for text as well, san serif fonts were historically considered headline fonts. In recent years, their popularity has grown and additional weights and widths have been added to many families, providing options for visual contrast. Now popular as a contemporary option for text as well, san serif fonts were historically considered headline fonts. In recent years, their popularity has grown and additional**

AHJ BERGAMO REGULAR

ABCDEFGHIJKLMNOPQRSTUVWXYZ
XYZ
abcdefghijklmnopqrstuvwxyz
0123456789&!?,”

10 point — Serif fonts were traditionally used for body copy and captions because they were easy to read in smaller sizes and larger fields of type. Also suitable for display type, serifs are usually paired only with other widths or weights in the same family or with san serif fonts to achieve sufficient contrast. Serif fonts were traditionally used for body copy and captions because they were easy to read in smaller sizes and larger fields of type. Also suitable for or

AHJ BERGAMO ITALIC

ABCDEFGHIJKLMNOPQRSTUVWXYZ
WXYZ

abcdefghijklmnopqrstuvwxyz
0123456789&!?,”

10 point — Serif fonts were traditionally used for body copy and captions because they were easy to read in smaller sizes and larger fields of type. Also suitable for display type, serifs are usually paired only with other widths or weights in the same family or with san serif fonts to achieve sufficient contrast. Serif fonts were traditionally used for body copy and captions because they were easy to read in smaller sizes and larger fields of type. Also suitable for display type, serifs are usually paired only with other widths or weights

AHJ BERGAMO BOLD ITALIC

ABCDEFGHIJKLMNOPQRSTUVWXYZ
VWXYZ

abcdefghijklmnopqrstuvwxyz
0123456789&!?,”

10 point — Serif fonts were traditionally used for body copy and captions because they were easy to read in smaller sizes and larger fields of type. Also suitable for display type, serifs are usually paired only with other widths or weights in the same family or with san serif fonts to achieve sufficient contrast. Serif fonts were traditionally used for body copy and captions because they were easy to read in smaller sizes

AHJ BERGAMO SMALL CAPS BOLD

ABCDEFGHIJKLMNOPQRSTUVWXYZ
WXYZ

ABCDEFGHIJKLMNOPQRSTUVWXYZ
0123456789&!?,”

10 POINT — SERIF FONTS WERE TRADITIONALLY USED FOR BODY COPY AND CAPTIONS BECAUSE THEY WERE EASY TO READ IN SMALLER SIZES AND LARGER FIELDS OF TYPE. ALSO SUITABLE FOR DISPLAY TYPE, SERIFS ARE USUALLY PAIRED ONLY WITH OTHER WIDTHS OR WEIGHTS IN THE SAME FAMILY OR WITH SAN SERIF FONTS TO ACHIEVE SUFFICIENT CONTRAST. SERIF FONTS WERE TRADITIONALLY USED FOR BODY COPY AND CAPTIONS

AHJ BERGAMO BOLD

ABCDEFGHIJKLMNOPQRSTUVWXYZ
WXYZ

abcdefghijklmnopqrstuvwxyz
0123456789&!?,”

10 point — Serif fonts were traditionally used for body copy and captions because they were easy to read in smaller sizes and larger fields of type. Also suitable for display type, serifs are usually paired only with other widths or weights in the same family or with san serif fonts to achieve sufficient contrast. Serif fonts were traditionally used for body copy and captions because they were easy to read in smaller

AHJ BERGAMO SMALL CAPS REGULAR

ABCDEFGHIJKLMNOPQRSTUVWXYZ
WXYZ

ABCDEFGHIJKLMNOPQRSTUVWXYZ
0123456789&!?,”

10 POINT — SERIF FONTS WERE TRADITIONALLY USED FOR BODY COPY AND CAPTIONS BECAUSE THEY WERE EASY TO READ IN SMALLER SIZES AND LARGER FIELDS OF TYPE. ALSO SUITABLE FOR DISPLAY TYPE, SERIFS ARE USUALLY PAIRED ONLY WITH OTHER WIDTHS OR WEIGHTS IN THE SAME FAMILY OR WITH SAN SERIF FONTS TO ACHIEVE SUFFICIENT CONTRAST. SERIF FONTS WERE TRADITIONALLY USED FOR

AHJ BERGAMO EXTRA BOLD

ABCDEFGHIJKLMNOPQRSTUVWXYZ
WXYZ

abcdefghijklmnopqrstuvwxyz
0123456789&!?,”

10 point — Serif fonts were traditionally used for body copy and captions because they were easy to read in smaller sizes and larger fields of type. Also suitable for display type, serifs are usually paired only with other widths or weights in the same family or with san serif fonts to achieve sufficient contrast. Serif fonts were traditionally

AHJ BERGAMO EXTRA BOLD ITALIC
ABCDEFGHIJKLMNOPQRSTUVWXYZ
WXYZ

abcdefghijklmnopqrstuvwxyz
0123456789&!?,”

10 point — *Serif fonts were traditionally used for body copy and captions because they were easy to read in smaller sizes and larger fields of type. Also suitable for display type, serifs are usually paired only with other widths or weights in the same family or with san serif fonts to achieve sufficient contrast. Serif fonts were traditionally used for body copy and captions because they were easy to read in smaller sizes and larger fields*

AHJ BERGAMO SEMIBOLD ITALIC
ABCDEFGHIJKLMNOPQRSTUVWXYZ
WXYZ

abcdefghijklmnopqrstuvwxyz
0123456789&!?,”

10 point — *Serif fonts were traditionally used for body copy and captions because they were easy to read in smaller sizes and larger fields of type. Also suitable for display type, serifs are usually paired only with other widths or weights in the same family or with san serif fonts to achieve sufficient contrast. Serif fonts were traditionally used for body copy and captions because they were easy to read in smaller sizes and larger fields of type. Also suitable for display type, serifs are usually paired only with*

AHJ BETANY LIGHT
ABCDEFGHIJKLMNOPQRSTUVWXYZ
abcdefghijklmnopqrstuvwxyz

0123456789&!?,”

10 point — *Serif fonts were traditionally used for body copy and captions because they were easy to read in smaller sizes and larger fields of type. Also suitable for display type, serifs are usually paired only with other widths or weights in the same family or with san serif fonts to achieve sufficient contrast. Serif fonts were traditionally used for body copy and captions because they were easy to read in smaller sizes and larger fields of type. Also suitable for display type, serifs are usually paired only with other widths or weights in the same family or with san serif fonts*

AHJ BERGAMO SEMIBOLD
ABCDEFGHIJKLMNOPQRSTUVWXYZ
WXYZ

abcdefghijklmnopqrstuvwxyz
0123456789&!?,”

10 point — *Serif fonts were traditionally used for body copy and captions because they were easy to read in smaller sizes and larger fields of type. Also suitable for display type, serifs are usually paired only with other widths or weights in the same family or with san serif fonts to achieve sufficient contrast. Serif fonts were traditionally used for body copy and captions because they were easy to read in smaller sizes and larger fields*

AHJ BERNHARD TANGO
ABCDEFGHIJKLMNOPQRSTUVWXYZ
WXYZ

abcdefghijklmnopqrstuvwxyz 0123456789&!?,”

10 point — *Decorative fonts are suitable only for use as headlines, both because they are not readable in smaller type sizes and because they generally only have one version — not emphases like bold or italic that may be needed for effective communication. Decorative fonts are suitable only for use as headlines, both because they are not readable in smaller type sizes and because they generally only have one version. 10 point — Decorative fonts are suitable only for use as headlines, both because they are not readable in smaller type sizes and because they generally only have one version — not emphases like bold or italic that may be needed for*

AHJ BETANY MEDIUM
ABCDEFGHIJKLMNOPQRSTUVWXYZ
abcdefghijklmnopqrstuvwxyz

0123456789&!?,”

10 point — *Serif fonts were traditionally used for body copy and captions because they were easy to read in smaller sizes and larger fields of type. Also suitable for display type, serifs are usually paired only with other widths or weights in the same family or with san serif fonts to achieve sufficient contrast. Serif fonts were traditionally used for body copy and captions because they were easy to read in smaller sizes and larger fields of type. Also suitable for display type, serifs are usually paired only with other widths or weights in the same*

AHJ BETANY BOLD

ABCDEFGHIJKLMN**OPQRSTUVWXYZ**
abcdefghijklmnopqrstu**vwxyz**
0123456789&!?,”

10 point – Serif fonts were traditionally used for body copy and captions because they were easy to read in smaller sizes and larger fields of type. Also suitable for display type, serifs are usually paired only with other widths or weights in the same family or with san serif fonts to achieve sufficient contrast. Serif fonts were traditionally used for body copy and captions because they were easy to read in smaller sizes and larger fields of type. Also suitable for display type, serifs are usually

AHJ BETANY BOLD CONDENSED

ABCDEFGHIJKLMN**OPQRSTUVWXYZ**
abcdefghijklmnopqrstu**vwxyz**
0123456789&!?,”

10 point – **Serif fonts were traditionally used for body copy and captions because they were easy to read in smaller sizes and larger fields of type. Also suitable for display type, serifs are usually paired only with other widths or weights in the same family or with san serif fonts to achieve sufficient contrast. Serif fonts were traditionally used for body copy and captions because they were easy to read in smaller sizes and larger fields of type. Also suitable for display type, serifs are usually paired only with other widths or weights in the same**

AHJ BETANY EXTRABOLD

ABCDEFGHIJKLMN**OPQRSTUVWXYZ**
WXYZ
abcdefghijklmnopqrstu**vwxyz**
0123456789&!?,”

10 point – Serif fonts were traditionally used for body copy and captions because they were easy to read in smaller sizes and larger fields of type. Also suitable for display type, serifs are usually paired only with other widths or weights in the same family or with san serif fonts to achieve sufficient contrast. Serif fonts were traditionally used for body copy and captions because

AHJ BETANY COMPRESSED CAPS

ABCDEFGHIJKLMN**OPQRSTUVWXYZ**
ABCDEFGHIJKLMN**OPQRSTUVWXYZ**
01234567896!?,”

10 POINT – SERIF FONTS WERE TRADITIONALLY USED FOR BODY COPY AND CAPTIONS BECAUSE THEY WERE EASY TO READ IN SMALLER SIZES AND LARGER FIELDS OF TYPE. ALSO SUITABLE FOR DISPLAY TYPE, SERIFS ARE USUALLY PAIRED ONLY WITH OTHER WIDTHS OR WEIGHTS IN THE SAME FAMILY OR WITH SAN SERIF FONTS TO ACHIEVE SUFFICIENT CONTRAST. SERIF FONTS WERE TRADITIONALLY USED FOR BODY COPY AND CAPTIONS BECAUSE THEY WERE EASY TO READ IN SMALLER SIZES AND LARGER FIELDS OF TYPE. ALSO SUITABLE FOR DISPLAY TYPE, SERIFS ARE USUALLY PAIRED ONLY WITH OTHER WIDTHS OR WEIGHTS IN THE SAME FAMILY OR WITH SAN SERIF FONTS TO ACHIEVE SUFFICIENT CONTRAST. 10 POINT – SERIF FONTS WERE TRADITIONALLY USED FOR BODY COPY AND CAPTIONS BECAUSE THEY WERE EASY TO READ IN SMALLER SIZES AND LARGER FIELDS OF TYPE. ALSO SUITABLE FOR DISPLAY TYPE, SERIFS ARE USUALLY PAIRED ONLY WITH

AHJ BODONI REGULAR

ABCDEFGHIJKLMN**OPQRSTUVWXYZ**
abcdefghijklmnopqrstu**vwxyz**
0123456789&!?,”

10 point – Serif fonts were traditionally used for body copy and captions because they were easy to read in smaller sizes and larger fields of type. Also suitable for display type, serifs are usually paired only with other widths or weights in the same family or with san serif fonts to achieve sufficient contrast. Serif fonts were traditionally used for body copy and captions because they were easy to read in smaller sizes and larger fields of type. Also suitable for display type, serifs are usually

AHJ BODONI ITALIC

ABCDEFGHIJKLMN**OPQRSTUVWXYZ**
*abcdefghijklmnopqrstu**vwxyz***
0123456789&!?,”

10 point – Serif fonts were traditionally used for body copy and captions because they were easy to read in smaller sizes and larger fields of type. Also suitable for display type, serifs are usually paired only with other widths or weights in the same family or with san serif fonts to achieve sufficient contrast. Serif fonts were traditionally used for body copy and captions because they were easy to read in smaller sizes and larger fields of type. Also suitable for display type, serifs are usually

AHJ BODONI BOLD

ABCDEFGHIJKLMNOPQRSTUVWXYZ
abcdefghijklmnopqrstuvwxyz
0123456789&!?,”

10 point — Serif fonts were traditionally used for body copy and captions because they were easy to read in smaller sizes and larger fields of type. Also suitable for display type, serifs are usually paired only with other widths or weights in the same family or with sans serif fonts to achieve sufficient contrast. Serif fonts were traditionally used for body copy and captions because they were easy to read in smaller sizes and larger fields of type. Also suitable for display type,

AHJ BODONI HEAVY

ABCDEFGHIJKLMNOPQRSTUVWXYZ
abcdefghijklmnopqrstuvwxyz
0123456789&!?,”

10 point — Serif fonts were traditionally used for body copy and captions because they were easy to read in smaller sizes and larger fields of type. Also suitable for display type, serifs are usually paired only with other widths or weights in the same family or with sans serif fonts to achieve sufficient contrast. Serif fonts were traditionally used for body copy and captions because they were easy to read in smaller sizes and larger fields of type. Also suitable for display

AHJ BODONI SMALL CAPS

ABCDEFGHIJKLMNOPQRSTUVWXYZ
ABCDEFGHIJKLMNOPQRSTUVWXYZ
0123456789&!?,”

10 POINT — SERIF FONTS WERE TRADITIONALLY USED FOR BODY COPY AND CAPTIONS BECAUSE THEY WERE EASY TO READ IN SMALLER SIZES AND LARGER FIELDS OF TYPE. ALSO SUITABLE FOR DISPLAY TYPE, SERIFS ARE USUALLY PAIRED ONLY WITH OTHER WIDTHS OR WEIGHTS IN THE SAME FAMILY OR WITH SAN SERIF FONTS TO ACHIEVE SUFFICIENT CONTRAST. SERIF FONTS WERE TRADITIONALLY USED FOR BODY COPY AND CAPTIONS BECAUSE THEY WERE EASY TO READ IN SMALLER SIZES AND LARGER FIELDS OF TYPE. ALSO SUITABLE FOR DISPLAY TYPE, SERIFS ARE USUALLY

AHJ BODONI BOLD ITALIC

ABCDEFGHIJKLMNOPQRSTUVWXYZ
abcdefghijklmnopqrstuvwxyz
0123456789&!?,”

10 point — *Serif fonts were traditionally used for body copy and captions because they were easy to read in smaller sizes and larger fields of type. Also suitable for display type, serifs are usually paired only with other widths or weights in the same family or with sans serif fonts to achieve sufficient contrast. Serif fonts were traditionally used for body copy and captions because they were easy to read in smaller sizes and larger fields of type. Also suitable for display type, serifs are usually*

AHJ BODONI HEAVY ITALIC

ABCDEFGHIJKLMNOPQRSTUVWXYZ
WXYZ
abcdefghijklmnopqrstuvwxyz
0123456789&!?,”

10 point — *Serif fonts were traditionally used for body copy and captions because they were easy to read in smaller sizes and larger fields of type. Also suitable for display type, serifs are usually paired only with other widths or weights in the same family or with sans serif fonts to achieve sufficient contrast. Serif fonts were traditionally used for*

AHJ BODONI RECUT LIGHT

ABCDEFGHIJKLMNOPQRSTUVWXYZ
abcdefghijklmnopqrstuvwxyz
0123456789&!?,”

10 point — Serif fonts were traditionally used for body copy and captions because they were easy to read in smaller sizes and larger fields of type. Also suitable for display type, serifs are usually paired only with other widths or weights in the same family or with sans serif fonts to achieve sufficient contrast. Serif fonts were traditionally used for body copy and captions because they were easy to read in smaller sizes and larger fields of type. Also suitable for display type, serifs are usually paired only with other widths or weights in the same family or with

AHJ BODONI RECUT LIGHT ITALIC

ABCDEFGHIJKLMNOPQRSTUVWXYZ

abcdefghijklmnopqrstuvwxyz

0123456789&!?,”

10 point – Serif fonts were traditionally used for body copy and captions because they were easy to read in smaller sizes and larger fields of type. Also suitable for display type, serifs are usually paired only with other widths or weights in the same family or with san serif fonts to achieve sufficient contrast. Serif fonts were traditionally used for body copy and captions because they were easy to read in smaller sizes and larger fields of type. Also suitable for display type, serifs are usually paired only with other widths or weights in the same family or with

AHJ BODONI DISPLAY ITALIC

ABCDEFGHIJKLMNOPQRSTUVWXYZ

abcdefghijklmnopqrstuvwxyz

0123456789&!?,”

10 point – Serif fonts were traditionally used for body copy and captions because they were easy to read in smaller sizes and larger fields of type. Also suitable for display type, serifs are usually paired only with other widths or weights in the same family or with san serif fonts to achieve sufficient contrast. Serif fonts were traditionally used for body copy and captions because they were easy to read in smaller sizes and larger fields of type. Also suitable for display type, serifs are usually paired only with other widths or weights in the

AHJ BODONI RECUT CONDENSED

ABCDEFGHIJKLMNOPQRSTUVWXYZ

abcdefghijklmnopqrstuvwxyz

0123456789&!?,”

10 point – Serif fonts were traditionally used for body copy and captions because they were easy to read in smaller sizes and larger fields of type. Also suitable for display type, serifs are usually paired only with other widths or weights in the same family or with san serif fonts to achieve sufficient contrast. Serif fonts were traditionally used for body copy and captions because they were easy to read in smaller sizes and larger fields of type. Also suitable for display type, serifs are usually paired only with other widths or weights in the same family or with san serif fonts to achieve sufficient contrast. Serif fonts were traditionally used for body copy and captions because they were easy to read

AHJ BODONI RECUT CONDENSED ITALIC

ABCDEFGHIJKLMNOPQRSTUVWXYZ

abcdefghijklmnopqrstuvwxyz

0123456789&!?,”

10 point – Serif fonts were traditionally used for body copy and captions because they were easy to read in smaller sizes and larger fields of type. Also suitable for display type, serifs are usually paired only with other widths or weights in the same family or with san serif fonts to achieve sufficient contrast. Serif fonts were traditionally used for body copy and captions because they were easy to read in smaller sizes and larger fields of type. Also suitable for display type, serifs are usually paired only with other widths or weights in the same family or with san serif fonts to achieve sufficient

AHJ BODONI RECUT REGULAR

ABCDEFGHIJKLMNOPQRSTUVWXYZ

abcdefghijklmnopqrstuvwxyz

0123456789&!?,”

10 point – Serif fonts were traditionally used for body copy and captions because they were easy to read in smaller sizes and larger fields of type. Also suitable for display type, serifs are usually paired only with other widths or weights in the same family or with san serif fonts to achieve sufficient contrast. Serif fonts were traditionally used for body copy and captions because they were easy to read in smaller sizes and larger fields of type. Also suitable for display type, serifs are usually paired only with other widths or weights in the same family or with

AHJ BODONI RECUT ITALIC

ABCDEFGHIJKLMNOPQRSTUVWXYZ

abcdefghijklmnopqrstuvwxyz

0123456789&!?,”

10 point – Serif fonts were traditionally used for body copy and captions because they were easy to read in smaller sizes and larger fields of type. Also suitable for display type, serifs are usually paired only with other widths or weights in the same family or with san serif fonts to achieve sufficient contrast. Serif fonts were traditionally used for body copy and captions because they were easy to read in smaller sizes and larger fields of type. Also suitable for display type, serifs are usually paired only with other widths or weights in the same family or with san serif

AHJ BODONI DISPLAY REGULAR

ABCDEFGHIJKLMNOPQRSTUVWXYZ
WXYZ

abcdefghijklmnopqrstuvwxyz

0123456789&!?,”

10 point — Serif fonts were traditionally used for body copy and captions because they were easy to read in smaller sizes and larger fields of type. Also suitable for display type, serifs are usually paired only with other widths or weights in the same family or with san serif fonts to achieve sufficient contrast. Serif fonts were traditionally used for body copy and captions because they were easy to read in smaller sizes

AHJ BODONI DISPLAY DEMIBOLD ITALIC

ABCDEFGHIJKLMNOPQRSTUVWXYZ

abcdefghijklmnopqrstuvwxyz

0123456789&!?,”

10 point — Serif fonts were traditionally used for body copy and captions because they were easy to read in smaller sizes and larger fields of type. Also suitable for display type, serifs are usually paired only with other widths or weights in the same family or with san serif fonts to achieve sufficient contrast. Serif fonts were traditionally used for body copy and captions because they were easy to read in smaller sizes and larger

AHJ BODONI RECUT COMPRESSED CAPS

ABCDEFGHIJKLMNOPQRSTUVWXYZ

ABCDEFGHIJKLMNOPQRSTUVWXYZ

0123456789&!?,”

10 POINT — SERIF FONTS WERE TRADITIONALLY USED FOR BODY COPY AND CAPTIONS BECAUSE THEY WERE EASY TO READ IN SMALLER SIZES AND LARGER FIELDS OF TYPE. ALSO SUITABLE FOR DISPLAY TYPE, SERIFS ARE USUALLY PAIRED ONLY WITH OTHER WIDTHS OR WEIGHTS IN THE SAME FAMILY OR WITH SAN SERIF FONTS TO ACHIEVE SUFFICIENT CONTRAST. SERIF FONTS WERE TRADITIONALLY USED FOR BODY COPY AND CAPTIONS BECAUSE THEY WERE EASY TO READ IN SMALLER SIZES AND LARGER FIELDS OF TYPE. ALSO SUITABLE FOR DISPLAY TYPE, SERIFS ARE USUALLY PAIRED ONLY WITH OTHER WIDTHS OR WEIGHTS IN THE SAME FAMILY OR WITH SAN SERIF FONTS TO ACHIEVE SUFFICIENT CONTRAST.

AHJ BODONI DISPLAY DEMIBOLD

ABCDEFGHIJKLMNOPQRSTUVWXYZ

abcdefghijklmnopqrstuvwxyz

0123456789&!?,”

10 point — Serif fonts were traditionally used for body copy and captions because they were easy to read in smaller sizes and larger fields of type. Also suitable for display type, serifs are usually paired only with other widths or weights in the same family or with san serif fonts to achieve sufficient contrast. Serif fonts were traditionally used for body copy and captions because they were easy to read in smaller sizes and larger fields of type. Also suitable for display type, serifs are usually

AHJ BODONI RECUT MEDIUM COMPRESSED CAPS

ABCDEFGHIJKLMNOPQRSTUVWXYZ

ABCDEFGHIJKLMNOPQRSTUVWXYZ

0123456789&!?,”

10 POINT — SERIF FONTS WERE TRADITIONALLY USED FOR BODY COPY AND CAPTIONS BECAUSE THEY WERE EASY TO READ IN SMALLER SIZES AND LARGER FIELDS OF TYPE. ALSO SUITABLE FOR DISPLAY TYPE, SERIFS ARE USUALLY PAIRED ONLY WITH OTHER WIDTHS OR WEIGHTS IN THE SAME FAMILY OR WITH SAN SERIF FONTS TO ACHIEVE SUFFICIENT CONTRAST. SERIF FONTS WERE TRADITIONALLY USED FOR BODY COPY AND CAPTIONS BECAUSE THEY WERE EASY TO READ IN SMALLER SIZES AND LARGER FIELDS OF TYPE. ALSO SUITABLE FOR DISPLAY TYPE, SERIFS ARE USUALLY PAIRED ONLY WITH OTHER WIDTHS OR WEIGHTS IN THE SAME FAMILY OR WITH SAN SERIF FONTS TO ACHIEVE SUFFICIENT CONTRAST.

AHJ BODONI NO2 COMPRESSED ULTRA CAPS

ABCDEFGHIJKLMNOPQRSTUVWXYZ

ABCDEFGHIJKLMNOPQRSTUVWXYZ

0123456789&!?,”

10 POINT — SERIF FONTS WERE TRADITIONALLY USED FOR BODY COPY AND CAPTIONS BECAUSE THEY WERE EASY TO READ IN SMALLER SIZES AND LARGER FIELDS OF TYPE. ALSO SUITABLE FOR DISPLAY TYPE, SERIFS ARE USUALLY PAIRED ONLY WITH OTHER WIDTHS OR WEIGHTS IN THE SAME FAMILY OR WITH SAN SERIF FONTS TO ACHIEVE SUFFICIENT CONTRAST. SERIF FONTS WERE TRADITIONALLY USED FOR BODY COPY AND CAPTIONS BECAUSE THEY WERE EASY TO READ IN SMALLER SIZES AND LARGER FIELDS OF TYPE. ALSO SUITABLE FOR DISPLAY TYPE, SERIFS ARE USUALLY PAIRED ONLY WITH OTHER WIDTHS OR WEIGHTS IN THE SAME FAMILY OR WITH SAN SERIF FONTS TO ACHIEVE SUFFICIENT CONTRAST. SERIF FONTS WERE TRADITIONALLY USED FOR BODY COPY AND CAPTIONS BECAUSE THEY WERE EASY TO READ IN SMALLER SIZES AND LARGER FIELDS OF TYPE.

AHJ BODONI SEMIBOLD

ABCDEFGHIJKLMNOPQRSTUVWXYZ
WXYZ

abcdefghijklmnopqrstuvwxyz
0123456789&!?,”

10 point — Serif fonts were traditionally used for body copy and captions because they were easy to read in smaller sizes and larger fields of type. Also suitable for display type, serifs are usually paired only with other widths or weights in the same family or with sans serif fonts to achieve sufficient contrast. Serif fonts were traditionally used for body copy and captions

AHJ BODONI SEMIBOLD ITALIC

ABCDEFGHIJKLMNOPQRSTUVWXYZ
WXYZ

abcdefghijklmnopqrstuvwxyz
0123456789&!?,”

10 point — Serif fonts were traditionally used for body copy and captions because they were easy to read in smaller sizes and larger fields of type. Also suitable for display type, serifs are usually paired only with other widths or weights in the same family or with sans serif fonts to achieve sufficient contrast. Serif fonts were traditionally used for body copy and captions because

AHJ BODONI RECUT BOLD CONDENSED

ABCDEFGHIJKLMNOPQRSTUVWXYZ
abcdefghijklmnopqrstuvwxyz
0123456789&!?,”

10 point — Serif fonts were traditionally used for body copy and captions because they were easy to read in smaller sizes and larger fields of type. Also suitable for display type, serifs are usually paired only with other widths or weights in the same family or with sans serif fonts to achieve sufficient contrast. Serif fonts were traditionally used for body copy and captions because they were easy to read in smaller sizes and larger fields of type. Also suitable for display type, serifs are usually paired only with

AHJ BODONI RECUT BOLD CONDENSED ITALIC

ABCDEFGHIJKLMNOPQRSTUVWXYZ
abcdefghijklmnopqrstuvwxyz
0123456789&!?,”

10 point — Serif fonts were traditionally used for body copy and captions because they were easy to read in smaller sizes and larger fields of type. Also suitable for display type, serifs are usually paired only with other widths or weights in the same family or with sans serif fonts to achieve sufficient contrast. Serif fonts were traditionally used for body copy and captions because they were easy to read in smaller sizes and

AHJ BODONI DISPLAY BOLD

ABCDEFGHIJKLMNOPQRSTUVWXYZ
WXYZ

abcdefghijklmnopqrstuvwxyz
0123456789&!?,”

10 point — Serif fonts were traditionally used for body copy and captions because they were easy to read in smaller sizes and larger fields of type. Also suitable for display type, serifs are usually paired only with other widths or weights in the same family or with sans serif fonts to achieve sufficient contrast. Serif fonts were traditionally used for body copy and captions because

AHJ BODONI DISPLAY BOLD ITALIC

ABCDEFGHIJKLMNOPQRSTUVWXYZ
WXYZ

abcdefghijklmnopqrstuvwxyz
0123456789&!?,”

10 point — Serif fonts were traditionally used for body copy and captions because they were easy to read in smaller sizes and larger fields of type. Also suitable for display type, serifs are usually paired only with other widths or weights in the same family or with sans serif fonts to achieve sufficient contrast. Serif fonts were traditionally used for body copy and

AHJ BODONI RECUT BOLD

**ABCDEFGHIJKLMNOPQRSTUVWXYZ
WXYZ**

**abcdefghijklmnopqrstuvwxy
z0123456789&!?,”**

10 point – Serif fonts were traditionally used for body copy and captions because they were easy to read in smaller sizes and larger fields of type. Also suitable for display type, serifs are usually paired only with other widths or weights in the same family or with san serif fonts to achieve sufficient contrast. Serif fonts were traditionally used for read in smaller sizes and larger fields of type.

AHJ BODONI NO2 ULTRA

**ABCDEFGHIJKLMNOPQRSTUVWXYZ
WXYZ**

**abcdefghijklmnopqrstuvwxy
z0123456789&!?,”**

10 point – Serif fonts were traditionally used for body copy and captions because they were easy to read in smaller sizes and larger fields of type. Also suitable for display type, serifs are usually paired only with other widths or weights in the same family or with san serif fonts to achieve sufficient contrast. Serif fonts were traditionally

AHJ BOZEMAN LIGHT

**ABCDEFGHIJKLMNOPQRSTUVWXYZ
WXYZ**

**abcdefghijklmnopqrstuvwxy
z0123456789&!?,”**

10 point – Serif fonts were traditionally used for body copy and captions because they were easy to read in smaller sizes and larger fields of type. Also suitable for display type, serifs are usually paired only with other widths or weights in the same family or with san serif fonts to achieve sufficient contrast. Serif fonts were traditionally used for body copy

AHJ BODONI RECUT BOLD ITALIC

***ABCDEFGHIJKLMNOPQRSTUVWXYZ
WXYZ***

***abcdefghijklmnopqrstuvwxy
z0123456789&!?,”***

10 point – Serif fonts were traditionally used for body copy and captions because they were easy to read in smaller sizes and larger fields of type. Also suitable for display type, serifs are usually paired only with other widths or weights in the same family or with san serif fonts to achieve sufficient contrast. Serif fonts were traditionally used for body copy and captions because they were easy

AHJ BOYLE

**ABCDEFGHIJKLMNOPQRSTUVWXYZ
WXYZ**

**abcdefghijklmnopqrstuvwxy
z0123456789&!?,”**

10 point – Decorative fonts are suitable only for use as headlines, both because they are not readable in smaller type sizes and because they generally only have one version – not emphases like bold or italic that may be needed for effective communication. Decorative fonts are suitable only for use as headlines, both because they are not readable in smaller type sizes and because they generally only have one version. Decorative fonts are suitable only for use as headlines, both because they are not readable in smaller type sizes and because they generally only have one version – not emphases like bold or italic that may be needed for

AHJ BOZEMAN LIGHT ITALIC

***ABCDEFGHIJKLMNOPQRSTUVWXYZ
WXYZ***

***abcdefghijklmnopqrstuvwxy
z0123456789&!?,”***

10 point – Serif fonts were traditionally used for body copy and captions because they were easy to read in smaller sizes and larger fields of type. Also suitable for display type, serifs are usually paired only with other widths or weights in the same family or with san serif fonts to achieve sufficient contrast. Serif fonts were traditionally used for body copy and captions because they were easy to read in smaller sizes and larger fields of type. Also suitable for

AHJ BOZEMAN MEDIUM

ABCDEFGHIJKLMNOPQRSTUVWXYZ
WXYZ

abcdefghijklmnopqrstuvwxyz
0123456789&!?,”

10 point – Serif fonts were traditionally used for body copy and captions because they were easy to read in smaller sizes and larger fields of type. Also suitable for display type, serifs are usually paired only with other widths or weights in the same family or with san serif fonts to achieve sufficient contrast. Serif fonts were traditionally used for body copy and captions because they were easy to

AHJ BOZEMAN MEDIUM ITALIC

ABCDEFGHIJKLMNOPQRSTUVWXYZ
WXYZ

abcdefghijklmnopqrstuvwxyz
0123456789&!?,”

10 point – Serif fonts were traditionally used for body copy and captions because they were easy to read in smaller sizes and larger fields of type. Also suitable for display type, serifs are usually paired only with other widths or weights in the same family or with san serif fonts to achieve sufficient contrast. Serif fonts were traditionally used for body copy and captions because they were easy

AHJ BOZEMAN DEMI

ABCDEFGHIJKLMNOPQRSTUVWXYZ
WXYZ

abcdefghijklmnopqrstuvwxyz
0123456789&!?,”

10 point – Serif fonts were traditionally used for body copy and captions because they were easy to read in smaller sizes and larger fields of type. Also suitable for display type, serifs are usually paired only with other widths or weights in the same family or with san serif fonts to achieve sufficient contrast. Serif fonts were traditionally

AHJ BOZEMAN DEMI ITALIC

ABCDEFGHIJKLMNOPQRSTUVWXYZ
WXYZ

abcdefghijklmnopqrstuvwxyz
0123456789&!?,”

10 point – Serif fonts were traditionally used for body copy and captions because they were easy to read in smaller sizes and larger fields of type. Also suitable for display type, serifs are usually paired only with other widths or weights in the same family or with san serif fonts to achieve sufficient contrast. Serif fonts were because

AHJ BOZEMAN BOLD

ABCDEFGHIJKLMNOPQRSTUVWXYZ
WXYZ

abcdefghijklmnopqrstuvwxyz
0123456789&!?,”

10 point – Serif fonts were traditionally used for body copy and captions because they were easy to read in smaller sizes and larger fields of type. Also suitable for display type, serifs are usually paired only with other widths or weights in the same family or with san serif fonts to achieve sufficient contrast. Serif fonts were traditionally used for body copy and captions

AHJ BOZEMAN BOLD ITALIC

ABCDEFGHIJKLMNOPQRSTUVWXYZ
WXYZ

abcdefghijklmnopqrstuvwxyz
0123456789&!?,”

10 point – Serif fonts were traditionally used for body copy and captions because they were easy to read in smaller sizes and larger fields of type. Also suitable for display type, serifs are usually paired only with other widths or weights in the same family or with san serif fonts to achieve sufficient contrast. Serif fonts were traditionally used for body

AHJ BRUCE

ABCDEFGHIJKLMNOPQRSTUVWXYZ
WXYZ

ABCDEFGHIJKLMNOPQRSTUVWXYZ
0123456789&!?,”

10 POINT — DECORATIVE FONTS ARE SUITABLE ONLY FOR USE AS HEADLINES, BOTH BECAUSE THEY ARE NOT READABLE IN SMALLER TYPE SIZES AND BECAUSE THEY GENERALLY ONLY HAVE ONE VERSION — NOT EMPHASES LIKE BOLD OR ITALIC THAT MAY BE NEEDED FOR EFFECTIVE COMMUNICATION. DECORATIVE FONTS ARE SUITABLE ONLY FOR USE AS HEADLINES, BOTH BECAUSE THEY ARE NOT READABLE IN SMALLER TYPE

AHJ BUSORAMA

ABCDEFGHIJKLMNOPQRSTUVWXYZ
ABCDEFGHIJKLMNOPQRSTUVWXYZ

0123456789&!?,’

10 POINT — DECORATIVE FONTS ARE SUITABLE ONLY FOR USE AS HEADLINES, BOTH BECAUSE THEY ARE NOT READABLE IN SMALLER TYPE SIZES AND BECAUSE THEY GENERALLY ONLY HAVE ONE VERSION — NOT EMPHASES LIKE BOLD OR ITALIC THAT MAY BE NEEDED FOR EFFECTIVE COMMUNICATION. DECORATIVE FONTS ARE SUITABLE ONLY FOR USE AS HEADLINES, BOTH BECAUSE THEY ARE NOT READABLE IN SMALLER TYPE SIZES AND BECAUSE THEY GENERALLY ONLY HAVE ONE VERSION. DECORATIVE FONTS ARE SUITABLE ONLY FOR USE AS HEADLINES

AHJ CALGARY BOOK

ABCDEFGHIJKLMNOPQRSTUVWXYZ
abcdefghijklmnopqrstuvwxyz

0123456789&!?,”

10 point – Serif fonts were traditionally used for body copy and captions because they were easy to read in smaller sizes and larger fields of type. Also suitable for display type, serifs are usually paired only with other widths or weights in the same family or with san serif fonts to achieve sufficient contrast. Serif fonts were traditionally used for body copy and captions because they were easy to read in smaller sizes and larger fields of type. Also suitable for display type, serifs are usually paired only with other

AHJ CALGARY CAPS BOOK

ABCDEFGHIJKLMNOPQRSTUVWXYZ
ABCDEFGHIJKLMNOPQRSTUVWXYZ

0123456789&!?,”

10 POINT – SERIF FONTS WERE TRADITIONALLY USED FOR BODY COPY AND CAPTIONS BECAUSE THEY WERE EASY TO READ IN SMALLER SIZES AND LARGER FIELDS OF TYPE. ALSO SUITABLE FOR DISPLAY TYPE, SERIFS ARE USUALLY PAIRED ONLY WITH OTHER WIDTHS OR WEIGHTS IN THE SAME FAMILY OR WITH SAN SERIF FONTS TO ACHIEVE SUFFICIENT CONTRAST. SERIF FONTS WERE TRADITIONALLY USED FOR BODY COPY AND CAPTIONS BECAUSE THEY WERE EASY TO READ IN SMALLER SIZES AND LARGER FIELDS OF TYPE.

AHJ CALGARY ITALIC

ABCDEFGHIJKLMNOPQRSTUVWXYZ
abcdefghijklmnopqrstuvwxyz

0123456789&!?,”

10 point – Serif fonts were traditionally used for body copy and captions because they were easy to read in smaller sizes and larger fields of type. Also suitable for display type, serifs are usually paired only with other widths or weights in the same family or with san serif fonts to achieve sufficient contrast. Serif fonts were traditionally used for body copy and captions because they were easy to read in smaller sizes and larger fields of type. Also suitable for display type, serifs are usually paired only with other widths or weights in the same

AHJ CALGARY MEDIUM

ABCDEFGHIJKLMNOPQRSTUVWXYZ
abcdefghijklmnopqrstuvwxyz

0123456789&!?,”

10 point – Serif fonts were traditionally used for body copy and captions because they were easy to read in smaller sizes and larger fields of type. Also suitable for display type, serifs are usually paired only with other widths or weights in the same family or with san serif fonts to achieve sufficient contrast. Serif fonts were traditionally used for body copy and captions because they were easy to read in smaller sizes and larger fields of type. Also suitable for display type, serifs are usually

AHJ CALGARY MEDIUM ITALIC
ABCDEFGHIJKLMNOPQRSTUVWXYZ
abcdefghijklmnopqrstuvwxyz
0123456789&!?,”

10 point – Serif fonts were traditionally used for body copy and captions because they were easy to read in smaller sizes and larger fields of type. Also suitable for display type, serifs are usually paired only with other widths or weights in the same family or with san serif fonts to achieve sufficient contrast. Serif fonts were traditionally used for body copy and captions because they were easy to read in smaller sizes and larger fields of type. Also suitable for display type, serifs are usually paired only with other widths or weights in the same

AHJ CALGARY CAPS MEDIUM
ABCDEFGHIJKLMNOPQRSTUVWXYZ
ABCDEFGHIJKLMNOPQRSTUVWXYZ
0123456789&!?,”

10 POINT – SERIF FONTS WERE TRADITIONALLY USED FOR BODY COPY AND CAPTIONS BECAUSE THEY WERE EASY TO READ IN SMALLER SIZES AND LARGER FIELDS OF TYPE. ALSO SUITABLE FOR DISPLAY TYPE, SERIFS ARE USUALLY PAIRED ONLY WITH OTHER WIDTHS OR WEIGHTS IN THE SAME FAMILY OR WITH SAN SERIF FONTS TO ACHIEVE SUFFICIENT CONTRAST. SERIF FONTS WERE TRADITIONALLY USED FOR BODY COPY AND CAPTIONS BECAUSE THEY WERE EASY TO READ IN SMALLER SIZES AND LARGER FIELDS OF

AHJ CALGARY BOLD
ABCDEFGHIJKLMNOPQRSTUVWXYZ
abcdefghijklmnopqrstuvwxyz
0123456789&!?,”

10 point – Serif fonts were traditionally used for body copy and captions because they were easy to read in smaller sizes and larger fields of type. Also suitable for display type, serifs are usually paired only with other widths or weights in the same family or with san serif fonts to achieve sufficient contrast. Serif fonts were traditionally used for body copy and captions because they were easy to read in smaller sizes and larger fields of type. Also suitable for display type, serifs are usually

AHJ CALGARY BOLD ITALIC
ABCDEFGHIJKLMNOPQRSTUVWXYZ
abcdefghijklmnopqrstuvwxyz
0123456789&!?,”

10 point – Serif fonts were traditionally used for body copy and captions because they were easy to read in smaller sizes and larger fields of type. Also suitable for display type, serifs are usually paired only with other widths or weights in the same family or with san serif fonts to achieve sufficient contrast. Serif fonts were traditionally used for body copy and captions because they were easy to read in smaller sizes and larger fields of type. Also suitable for display type, serifs are usually paired only with other

AHJ CALGARY HEAVY
ABCDEFGHIJKLMNOPQRSTUVWXYZ
WXYZ
abcdefghijklmnopqrstuvwxyz
0123456789&!?,”

10 point – Serif fonts were traditionally used for body copy and captions because they were easy to read in smaller sizes and larger fields of type. Also suitable for display type, serifs are usually paired only with other widths or weights in the same family or with san serif fonts to achieve sufficient contrast. Serif fonts were traditionally used for body copy and captions because they were easy to read in smaller sizes and

AHJ CALGARY HEAVY ITALIC
ABCDEFGHIJKLMNOPQRSTUVWXYZ
WXYZ
abcdefghijklmnopqrstuvwxyz
0123456789&!?,”

10 point – Serif fonts were traditionally used for body copy and captions because they were easy to read in smaller sizes and larger fields of type. Also suitable for display type, serifs are usually paired only with other widths or weights in the same family or with san serif fonts to achieve sufficient contrast. Serif fonts were traditionally used for body copy and captions because they were easy to read in smaller sizes and larger fields

AHJ CAMPBELL

ABCDEFGHIJKLMN OPQR
STUVWXYZ
ABCDEFGHIJKLMN OPQRSTUV
WXYZ
0123456789&!?,”

10 POINT — DECORATIVE FONTS ARE SUITABLE ONLY FOR USE AS HEADLINES, BOTH BECAUSE THEY ARE NOT READABLE IN SMALLER TYPE SIZES AND BECAUSE THEY GENERALLY ONLY HAVE ONE VERSION — NOT EMPHASES LIKE BOLD OR

AHJ CAPER

ABCDEFGHIJKLMN OPQRSTUVWXYZ
abcdefghijklmnpqrstuvwxy
z
0123456789&!?,”

10 point — Decorative fonts are suitable only for use as headlines, both because they are not readable in smaller type sizes and because they generally only have one version — not emphases like bold or italic that may be needed for effective communication. Decorative fonts are suitable only for use as headlines, both because they are not readable in smaller type sizes and because they generally only have one version. Decorative fonts are suitable only for headlines.

AHJ CARTOGOTHIC LIGHT

ABCDEFGHIJKLMN OPQRSTUVWXYZ
abcdefghijklmnpqrstuvwxy
z
0123456789&!?,”

10 point — Now popular as a contemporary option for text as well, san serif fonts were historically considered headline fonts. In recent years, their popularity has grown and additional weights and widths have been added to many families, providing options for visual contrast. Now popular as a contemporary option for text as well, san serif fonts were historically considered headline fonts. In recent years, their popularity has grown and additional weights and widths have been added to many families.

AHJ CARTOGOTHIC LIGHT ITALIC

ABCDEFGHIJKLMN OPQRSTUVWXYZ
abcdefghijklmnpqrstuvwxy
z
0123456789&!?,”

10 point — Now popular as a contemporary option for text as well, san serif fonts were historically considered headline fonts. In recent years, their popularity has grown and additional weights and widths have been added to many families, providing options for visual contrast. Now popular as a contemporary option for text as well, san serif fonts were historically considered headline fonts. In recent years, their popularity has grown and additional weights and widths have been added to many families.

AHJ CARTOGOTHIC BOOK

ABCDEFGHIJKLMN OPQRSTUVWXYZ
abcdefghijklmnpqrstuvwxy
z
0123456789&!?,”

10 point — Now popular as a contemporary option for text as well, san serif fonts were historically considered headline fonts. In recent years, their popularity has grown and additional weights and widths have been added to many families, providing options for visual contrast. Now popular as a contemporary option for text as well, san serif fonts were historically considered headline fonts. In recent years, their popularity has grown and additional weights and widths have been

AHJ CARTOGOTHIC ITALIC

ABCDEFGHIJKLMN OPQRSTUVWXYZ
abcdefghijklmnpqrstuvwxy
z
0123456789&!?,”

10 point — Now popular as a contemporary option for text as well, san serif fonts were historically considered headline fonts. In recent years, their popularity has grown and additional weights and widths have been added to many families, providing options for visual contrast. Now popular as a contemporary option for text as well, san serif fonts were historically considered headline fonts. In recent years, their popularity has grown and additional weights and widths have been

AHJ CARTOGOTHIC BOLD

**ABCDEFGHIJKLMNOPQRSTUVWXYZ
abcdefghijklmnopqrstuvwxyz
0123456789&!?,“**

10 point — Now popular as a contemporary option for text as well, san serif fonts were historically considered headline fonts. In recent years, their popularity has grown and additional weights and widths have been added to many families, providing options for visual contrast. Now popular as a contemporary option for text as well, san serif fonts were historically considered headline fonts. In recent years, their popularity has grown and additional

AHJ CARTOGOTHIC BOLD ITALIC

***ABCDEFGHIJKLMNOPQRSTUVWXYZ
abcdefghijklmnopqrstuvwxyz
0123456789&!?,“***

10 point — Now popular as a contemporary option for text as well, san serif fonts were historically considered headline fonts. In recent years, their popularity has grown and additional weights and widths have been added to many families, providing options for visual contrast. Now popular as a contemporary option for text as well, san serif fonts were historically considered headline fonts. In recent years, their popularity has grown and additional

AHJ CARTOGOTHIC BLACK

**ABCDEFGHIJKLMNOPQRSTUVWXYZ
abcdefghijklmnopqrstuvwxyz
0123456789&!?,“**

10 point — Now popular as a contemporary option for text as well, san serif fonts were historically considered headline fonts. In recent years, their popularity has grown and additional weights and widths have been added to many families, providing options for visual contrast. Now popular as a contemporary option for text as well, san serif fonts were historically considered headline fonts. In recent years, their popularity

AHJ CARTOGOTHIC BLACK ITALIC

***ABCDEFGHIJKLMNOPQRSTUVWXYZ
abcdefghijklmnopqrstuvwxyz
0123456789&!?,“***

10 point — Now popular as a contemporary option for text as well, san serif fonts were historically considered headline fonts. In recent years, their popularity has grown and additional weights and widths have been added to many families, providing options for visual contrast. Now popular as a contemporary option for text as well, san serif fonts were historically considered headline fonts. In recent years, their popularity

AHJ CASLON OPENFACE

ABCDEFGHIJKLMNOPQRSTUVWXYZ
WXYZ
abcdefghijklmnopqrstuvwxyz
0123456789&!?,“

10 point — Decorative fonts are suitable only for use as headlines, both because they are not readable in smaller type sizes and because they generally only have one version – not emphases like bold or italic that may be needed for effective communication. Decorative fonts are suitable only for use as headlines, both because they are not readable in smaller type sizes and because they generally only have one version.

AHJ CASSIDY

A B C D E F G H I J K L M N O P Q R S T U V W X Y Z
a b c d e f g h i j k l m n o p q r s t u v w x y z
0 1 2 3 4 5 6 7 8 9 & ! ? , “

10 point — Like other decorative families, scripts, handwritten and hand-drawn fonts should be used only for display type (16 pts or larger) and should never appear in all caps. Like other decorative families, scripts, handwritten and hand-drawn fonts should be used only for display type (16 pts or larger) and should never appear in all caps. Like other decorative families, scripts, handwritten and hand-drawn fonts should be used only for display type (16 pts or larger). Like other decorative families, scripts, handwritten and hand-drawn fonts should be used only for display type (16 pts or larger) and should never appear in all caps.

AHJ CENTURY MODERN LIGHT
ABCDEFGHIJKLMNOPQRSTUVWXYZ
abcdefghijklmnopqrstuvwxyz
0123456789&!?,”

10 point – Serif fonts were traditionally used for body copy and captions because they were easy to read in smaller sizes and larger fields of type. Also suitable for display type, serifs are usually paired only with other widths or weights in the same family or with san serif fonts to achieve sufficient contrast. Serif fonts were traditionally used for body copy and captions because they were easy to read in smaller sizes and larger fields of type. Also suitable for display type, serifs are usually

AHJ CENTURY MODERN LIGHT
CONDENSED
ABCDEFGHIJKLMNOPQRSTUVWXYZ
abcdefghijklmnopqrstuvwxyz
0123456789&!?,”

10 point – Serif fonts were traditionally used for body copy and captions because they were easy to read in smaller sizes and larger fields of type. Also suitable for display type, serifs are usually paired only with other widths or weights in the same family or with san serif fonts to achieve sufficient contrast. Serif fonts were traditionally used for body copy and captions because they were easy to read in smaller sizes and larger fields of type. Also suitable for display type, serifs are usually paired only with other widths or

AHJ CENTURY MODERN BOOK
ABCDEFGHIJKLMNOPQRSTUVWXYZ
abcdefghijklmnopqrstuvwxyz
0123456789&!?,”

10 point – Serif fonts were traditionally used for body copy and captions because they were easy to read in smaller sizes and larger fields of type. Also suitable for display type, serifs are usually paired only with other widths or weights in the same family or with san serif fonts to achieve sufficient contrast. Serif fonts were traditionally used for body copy and captions because they were easy to read in smaller sizes and larger fields of type. Also suitable for display type, serifs are

AHJ CENTURY MODERN LIGHT
ITALIC
ABCDEFGHIJKLMNOPQRSTUVWXYZ
abcdefghijklmnopqrstuvwxyz
0123456789&!?,”

10 point – Serif fonts were traditionally used for body copy and captions because they were easy to read in smaller sizes and larger fields of type. Also suitable for display type, serifs are usually paired only with other widths or weights in the same family or with san serif fonts to achieve sufficient contrast. Serif fonts were traditionally used for body copy and captions because they were easy to read in smaller sizes and larger

AHJ CENTURY MODERN LIGHT
CONDENSED ITALIC
ABCDEFGHIJKLMNOPQRSTUVWXYZ
abcdefghijklmnopqrstuvwxyz
0123456789&!?,”

10 point – Serif fonts were traditionally used for body copy and captions because they were easy to read in smaller sizes and larger fields of type. Also suitable for display type, serifs are usually paired only with other widths or weights in the same family or with san serif fonts to achieve sufficient contrast. Serif fonts were traditionally used for body copy and captions because they were easy to read in smaller sizes and larger fields of type. Also suitable for display type, serifs are usually paired

AHJ CENTURY MODERN ITALIC
ABCDEFGHIJKLMNOPQRSTUVWXYZ
abcdefghijklmnopqrstuvwxyz
0123456789&!?,”

10 point – Serif fonts were traditionally used for body copy and captions because they were easy to read in smaller sizes and larger fields of type. Also suitable for display type, serifs are usually paired only with other widths or weights in the same family or with san serif fonts to achieve sufficient contrast. Serif fonts were traditionally used for body copy and captions because they were easy to read in smaller sizes and larger fields of type. Also suitable for

AHJ CENTURY MODERN BOOK CONDENSED

ABCDEFGHIJKLMNOPQRSTUVWXYZ
abcdefghijklmnopqrstuvwxyz
0123456789&!?, ”

10 point – Serif fonts were traditionally used for body copy and captions because they were easy to read in smaller sizes and larger fields of type. Also suitable for display type, serifs are usually paired only with other widths or weights in the same family or with san serif fonts to achieve sufficient contrast. Serif fonts were traditionally used for body copy and captions because they were easy to read in smaller sizes and larger fields of type. Also suitable for display type, serifs are usually paired only with

AHJ CENTURY MODERN BOLD CONDENSED

ABCDEFGHIJKLMNOPQRSTUVWXYZ
abcdefghijklmnopqrstuvwxyz
0123456789&!?, ”

10 point – Serif fonts were traditionally used for body copy and captions because they were easy to read in smaller sizes and larger fields of type. Also suitable for display type, serifs are usually paired only with other widths or weights in the same family or with san serif fonts to achieve sufficient contrast. Serif fonts were traditionally used for body copy and captions because they were easy to read in smaller sizes and larger fields of type. Also suitable

AHJ CENTURY MODERN BOLD ITALIC CONDENSED

ABCDEFGHIJKLMNOPQRSTUVWXYZ
abcdefghijklmnopqrstuvwxyz
0123456789&!?, ”

10 point – Serif fonts were traditionally used for body copy and captions because they were easy to read in smaller sizes and larger fields of type. Also suitable for display type, serifs are usually paired only with other widths or weights in the same family or with san serif fonts to achieve sufficient contrast. Serif fonts were traditionally used for body copy and captions because they were easy to read in smaller sizes and larger fields of type. Also

AHJ CENTURY MODERN CONDENSED ITALIC

ABCDEFGHIJKLMNOPQRSTUVWXYZ
abcdefghijklmnopqrstuvwxyz
0123456789&!?, ”

10 point – Serif fonts were traditionally used for body copy and captions because they were easy to read in smaller sizes and larger fields of type. Also suitable for display type, serifs are usually paired only with other widths or weights in the same family or with san serif fonts to achieve sufficient contrast. Serif fonts were traditionally used for body copy and captions because they were easy to read in smaller sizes and larger fields of type. Also suitable for display type, serifs are

AHJ CENTURY MODERN BOLD CONDENSED ITALIC

ABCDEFGHIJKLMNOPQRSTUVWXYZ
abcdefghijklmnopqrstuvwxyz
0123456789&!?, ”

10 point – Serif fonts were traditionally used for body copy and captions because they were easy to read in smaller sizes and larger fields of type. Also suitable for display type, serifs are usually paired only with other widths or weights in the same family or with san serif fonts to achieve sufficient contrast. Serif fonts were traditionally used for body copy and captions because they were easy to read in smaller sizes and larger fields of type. Also suitable for display type, serifs

AHJ CENTURY MODERN BOLD ITALIC

ABCDEFGHIJKLMNOPQRSTUVWXYZ
abcdefghijklmnopqrstuvwxyz
0123456789&!?, ”

10 point – Serif fonts were traditionally used for body copy and captions because they were easy to read in smaller sizes and larger fields of type. Also suitable for display type, serifs are usually paired only with other widths or weights in the same family or with san serif fonts to achieve sufficient contrast. Serif fonts were traditionally used for body copy and captions because they were easy to read in smaller sizes and larger fields of type. Also suitable for

AHJ CENTURY MODERN ULTRA
ABCDEFGHIJKLMN**OP**QRSTUVV
WXYZ
abcdefghijklmnopqrstuvwxy
0123456789&!?,”

10 point — Serif fonts were traditionally used for body copy and captions because they were easy to read in smaller sizes and larger fields of type. Also suitable for display type, serifs are usually paired only with other widths or weights in the same family or with san serif fonts to achieve sufficient contrast. Serif fonts were

AHJ CHANTILLY LH ITALIC
ABCDEFGHIJKLMN**OP**QRSTUVVWXYZ
abcdefghijklmnopqrstuvwxy
0123456789&!?,”

10 point — Now popular as a contemporary option for text as well, san serif fonts were historically considered headline fonts. In recent years, their popularity has grown and additional weights and widths have been added to many families, providing options for visual contrast. Now popular as a contemporary option for text as well, san serif fonts were historically considered headline fonts. In recent years, their popularity has grown and additional weights and widths have been added to many families. Now popular as a contemporary option for text as well, san serif fonts were historically considered headline

AHJ CHANTILLY REGULAR
ABCDEFGHIJKLMN**OP**QRSTUVVWXYZ
abcdefghijklmnopqrstuvwxy
0123456789&!?,”

10 point — Now popular as a contemporary option for text as well, san serif fonts were historically considered headline fonts. In recent years, their popularity has grown and additional weights and widths have been added to many families, providing options for visual contrast. Now popular as a contemporary option for text as well, san serif fonts were historically considered headline fonts. In recent years, their popularity has grown and additional weights and widths have been added to many families. Now popular as a contemporary

AHJ CHANTILLY LH REGULAR
ABCDEFGHIJKLMN**OP**QRSTUVVWXYZ
abcdefghijklmnopqrstuvwxy
0123456789&!?,”

10 point — Now popular as a contemporary option for text as well, san serif fonts were historically considered headline fonts. In recent years, their popularity has grown and additional weights and widths have been added to many families, providing options for visual contrast. Now popular as a contemporary option for text as well, san serif fonts were historically considered headline fonts. In recent years, their popularity has grown and additional weights and widths have been added to many families. Now popular as a contemporary option for text as well, san serif fonts

AHJ CHANTILLY CONDENSED
ABCDEFGHIJKLMN**OP**QRSTUVVWXYZ
abcdefghijklmnopqrstuvwxy
0123456789&!?,”

10 point — Now popular as a contemporary option for text as well, san serif fonts were historically considered headline fonts. In recent years, their popularity has grown and additional weights and widths have been added to many families, providing options for visual contrast. Now popular as a contemporary option for text as well, san serif fonts were historically considered headline fonts. In recent years, their popularity has grown and additional weights and widths have been added to many families. Now popular as a contemporary option for text as well, san serif fonts were historically considered headline fonts. In recent years, their popularity has grown and additional weights and widths have been added to many families, providing options for visual contrast.

AHJ CHANTILLY ITALIC
ABCDEFGHIJKLMN**OP**QRSTUVVWXYZ
abcdefghijklmnopqrstuvwxy
0123456789&!?,”

10 point — Now popular as a contemporary option for text as well, san serif fonts were historically considered headline fonts. In recent years, their popularity has grown and additional weights and widths have been added to many families, providing options for visual contrast. Now popular as a contemporary option for text as well, san serif fonts were historically considered headline fonts. In recent years, their popularity has grown and additional weights and widths have been added to many families. Now popular as a contemporary option for text as well, san serif fonts were

AHJ CHANTILLY BOLD

ABCDEFGHIJKLMNOPQRSTUVWXYZ

abcdefghijklmnopqrstuvwxyz

0123456789&!?,”

10 point — Now popular as a contemporary option for text as well, san serif fonts were historically considered headline fonts. In recent years, their popularity has grown and additional weights and widths have been added to many families, providing options for visual contrast. Now popular as a contemporary option for text as well, san serif fonts were historically considered headline fonts. In recent years, their popularity has grown and additional weights and widths have been added to many families. Now popular as

AHJ CHANTILLY BOLD ITALIC

ABCDEFGHIJKLMNOPQRSTUVWXYZ

abcdefghijklmnopqrstuvwxyz

0123456789&!?,”

10 point — Now popular as a contemporary option for text as well, san serif fonts were historically considered headline fonts. In recent years, their popularity has grown and additional weights and widths have been added to many families, providing options for visual contrast. Now popular as a contemporary option for text as well, san serif fonts were historically considered headline fonts. In recent years, their popularity has grown and additional weights and widths have been added to many families. Now popular as a

AHJ CHANTILLY BOLD CONDENSED

ABCDEFGHIJKLMNOPQRSTUVWXYZ

abcdefghijklmnopqrstuvwxyz

0123456789&!?,”

10 point — Now popular as a contemporary option for text as well, san serif fonts were historically considered headline fonts. In recent years, their popularity has grown and additional weights and widths have been added to many families, providing options for visual contrast. Now popular as a contemporary option for text as well, san serif fonts were historically considered headline fonts. In recent years, their popularity has grown and additional weights and widths have been added to many families. Now popular as a contemporary option for text as well, san serif fonts

AHJ CHANTILLY EXTRABOLD CONDENSED

ABCDEFGHIJKLMNOPQRSTUVWXYZ

abcdefghijklmnopqrstuvwxyz

0123456789&!?,”

10 point — Now popular as a contemporary option for text as well, san serif fonts were historically considered headline fonts. In recent years, their popularity has grown and additional weights and widths have been added to many families, providing options for visual contrast. Now popular as a contemporary option for text as well, san serif fonts were historically considered headline fonts. In recent years, their popularity has grown and additional weights and widths have been added to

AHJ CHANTILLY ULTRABOLD CONDENSED

ABCDEFGHIJKLMNOPQRSTUVWXYZ

abcdefghijklmnopqrstuvwxyz

0123456789&!?,”

10 point — Now popular as a contemporary option for text as well, san serif fonts were historically considered headline fonts. In recent years, their popularity has grown and additional weights and widths have been added to many families, providing options for visual contrast. Now popular as a contemporary option for text as well, san serif fonts were historically considered headline fonts. In recent years, their popularity has grown and additional weights and widths have

AHJ CHANTILLY HEAVY

ABCDEFGHIJKLMNOPQRSTUVWXYZ
WXYZ

abcdefghijklmnopqrstuvwxyz

0123456789&!?,”

10 point — Now popular as a contemporary option for text as well, san serif fonts were historically considered headline fonts. In recent years, their popularity has grown and additional weights and widths have been added to many families, providing options for visual contrast. Now popular as a contemporary option for text as well, san serif fonts were historically

AHJ CHANTILLY LH BOLD

**ABCDEFGHIJKLMNOPQRSTUVWXYZ
WXYZ**

**abcdefghijklmnopqrstuvwxy
z0123456789&!?,”**

10 point – Now popular as a contemporary option for text as well, san serif fonts were historically considered headline fonts. In recent years, their popularity has grown and additional weights and widths have been added to many families, providing options for visual contrast. Now popular as a contemporary option for text as well, san serif fonts were

AHJ CHANTILLY ULTRA BLACK

**ABCDEFGHIJKLMNOPQRSTUVWXYZ
WXYZ**

**abcdefghijklmnopqrstuvwxy
z0123456789&!?,”**

10 point — Now popular as a contemporary option for text as well, san serif fonts were historically considered headline fonts. In recent years, their popularity has grown and additional weights and widths have been added to many families, providing options for visual contrast. Now popular as a

AHJ CHELTENHAM COND. LIGHT ITALIC

ABCDEFGHIJKLMNOPQRSTUVWXYZ

*abcdefghijklmnopqrstuvwxy
z0123456789&!?,”*

10 point — Serif fonts were traditionally used for body copy and captions because they were easy to read in smaller sizes and larger fields of type. Also suitable for display type, serifs are usually paired only with other widths or weights in the same family or with san serif fonts to achieve sufficient contrast. Serif fonts were traditionally used for body copy and captions because they were easy to read in smaller sizes and larger fields of type. Also suitable for display type, serifs are usually paired only with other widths or weights in the same family or with san serif fonts to achieve sufficient contrast.

AHJ CHANTILLY LH BOLD ITALIC

**ABCDEFGHIJKLMNOPQRSTUVWXYZ
WXYZ**

**abcdefghijklmnopqrstuvwxy
z0123456789&!?,”**

10 point – Now popular as a contemporary option for text as well, san serif fonts were historically considered headline fonts. In recent years, their popularity has grown and additional weights and widths have been added to many families, providing options for visual contrast. Now popular as a contemporary option for text as well, san serif

AHJ CHELTENHAM CONDENSED LIGHT

ABCDEFGHIJKLMNOPQRSTUVWXYZ

abcdefghijklmnopqrstuvwxy
z0123456789&!?,”

10 point – Serif fonts were traditionally used for body copy and captions because they were easy to read in smaller sizes and larger fields of type. Also suitable for display type, serifs are usually paired only with other widths or weights in the same family or with san serif fonts to achieve sufficient contrast. Serif fonts were traditionally used for body copy and captions because they were easy to read in smaller sizes and larger fields of type. Also suitable for display type, serifs are usually paired only with other widths or weights in the same family or with san serif fonts to achieve sufficient contrast.

AHJ CHELTENHAM LIGHT

ABCDEFGHIJKLMNOPQRSTUVWXYZ

abcdefghijklmnopqrstuvwxy
z0123456789&!?,”

10 point – Serif fonts were traditionally used for body copy and captions because they were easy to read in smaller sizes and larger fields of type. Also suitable for display type, serifs are usually paired only with other widths or weights in the same family or with san serif fonts to achieve sufficient contrast. Serif fonts were traditionally used for body copy and captions because they were easy to read in smaller sizes and larger fields of type. Also suitable for display type, serifs are usually paired only with other widths or weights

AHJ CHELTENHAM LIGHT ITALIC
ABCDEFGHIJKLMNOPQRSTUVWXYZ
abcdefghijklmnopqrstuvwxyz
0123456789&!?,”

10 point – *Serif fonts were traditionally used for body copy and captions because they were easy to read in smaller sizes and larger fields of type. Also suitable for display type, serifs are usually paired only with other widths or weights in the same family or with san serif fonts to achieve sufficient contrast. Serif fonts were traditionally used for body copy and captions because they were easy to read in smaller sizes and larger fields of type. Also suitable for display type, serifs are usually paired only with other widths or weights in*

AHJ CHELTENHAM ITALIC
ABCDEFGHIJKLMNOPQRSTUVWXYZ
abcdefghijklmnopqrstuvwxyz
0123456789&!?,”

10 point – *Serif fonts were traditionally used for body copy and captions because they were easy to read in smaller sizes and larger fields of type. Also suitable for display type, serifs are usually paired only with other widths or weights in the same family or with san serif fonts to achieve sufficient contrast. Serif fonts were traditionally used for body copy and captions because they were easy to read in smaller sizes and larger fields of type. Also suitable for display type, serifs are usually paired only with other widths*

AHJ CHELTENHAM EXTRA CONDENSED
ABCDEFGHIJKLMNOPQRSTUVWXYZ
abcdefghijklmnopqrstuvwxyz
0123456789&!?,”

10 point – *Serif fonts were traditionally used for body copy and captions because they were easy to read in smaller sizes and larger fields of type. Also suitable for display type, serifs are usually paired only with other widths or weights in the same family or with san serif fonts to achieve sufficient contrast. Serif fonts were traditionally used for body copy and captions because they were easy to read in smaller sizes and larger fields of type. Also suitable for display type, serifs are usually paired only with other widths or weights in the same family or with san serif fonts to achieve sufficient contrast. Serif fonts were traditionally used for body copy and captions because they were easy to read in smaller sizes and larger fields of type. Also suitable for display type, serifs are usually paired only*

AHJ CHELTENHAM REGULAR
ABCDEFGHIJKLMNOPQRSTUVWXYZ
abcdefghijklmnopqrstuvwxyz
0123456789&!?,”

10 point – *Serif fonts were traditionally used for body copy and captions because they were easy to read in smaller sizes and larger fields of type. Also suitable for display type, serifs are usually paired only with other widths or weights in the same family or with san serif fonts to achieve sufficient contrast. Serif fonts were traditionally used for body copy and captions because they were easy to read in smaller sizes and larger fields of type. Also suitable for display type, serifs are usually*

AHJ CHELTENHAM OLDSTYLE
ABCDEFGHIJKLMNOPQRSTUVWXYZ
abcdefghijklmnopqrstuvwxyz
0123456789&!?,”

10 point – *Serif fonts were traditionally used for body copy and captions because they were easy to read in smaller sizes and larger fields of type. Also suitable for display type, serifs are usually paired only with other widths or weights in the same family or with san serif fonts to achieve sufficient contrast. Serif fonts were traditionally used for body copy and captions because they were easy to read in smaller sizes and larger fields of type. Also suitable for display type, serifs are usually paired only with other widths or weights in the same family or with san serif fonts to achieve sufficient contrast.*

AHJ CHELTENHAM CONDENSED
REGULAR
ABCDEFGHIJKLMNOPQRSTUVWXYZ
abcdefghijklmnopqrstuvwxyz 0123456789&!?,”

10 point – *Serif fonts were traditionally used for body copy and captions because they were easy to read in smaller sizes and larger fields of type. Also suitable for display type, serifs are usually paired only with other widths or weights in the same family or with san serif fonts to achieve sufficient contrast. Serif fonts were traditionally used for body copy and captions because they were easy to read in smaller sizes and larger fields of type. Also suitable for display type, serifs are usually paired only with other widths or weights in the same family or with san serif fonts to achieve*

AHJ CHELTENHAM CONDENSED ITALIC

ABCDEFGHIJKLMNOPQRSTUVWXYZ

abcdefghijklmnopqrstuvwxyz

0123456789&!?,”

10 point – Serif fonts were traditionally used for body copy and captions because they were easy to read in smaller sizes and larger fields of type. Also suitable for display type, serifs are usually paired only with other widths or weights in the same family or with san serif fonts to achieve sufficient contrast. Serif fonts were traditionally used for body copy and captions because they were easy to read in smaller sizes and larger fields of type. Also suitable for display type, serifs are usually paired only with other widths or weights in the same family or with san serif fonts to achieve sufficient contrast.

AHJ CHELTENHAM COND. BOLD ITALIC

ABCDEFGHIJKLMNOPQRSTUVWXYZ

abcdefghijklmnopqrstuvwxyz

0123456789&!?,”

10 point – Serif fonts were traditionally used for body copy and captions because they were easy to read in smaller sizes and larger fields of type. Also suitable for display type, serifs are usually paired only with other widths or weights in the same family or with san serif fonts to achieve sufficient contrast. Serif fonts were traditionally used for body copy and captions because they were easy to read in smaller sizes and larger fields of type. Also suitable for display type, serifs are usually paired only with other widths or weights in the same family or with

AHJ CHELTENHAM BOLD ITALIC

ABCDEFGHIJKLMNOPQRSTUVWXYZ

abcdefghijklmnopqrstuvwxyz

0123456789&!?,”

10 point – Serif fonts were traditionally used for body copy and captions because they were easy to read in smaller sizes and larger fields of type. Also suitable for display type, serifs are usually paired only with other widths or weights in the same family or with san serif fonts to achieve sufficient contrast. Serif fonts were traditionally used for body copy and captions because they were easy to read in smaller sizes and larger fields of type. Also suitable for

AHJ CHELTENHAM CONDENSED BOLD

ABCDEFGHIJKLMNOPQRSTUVWXYZ

abcdefghijklmnopqrstuvwxyz

0123456789&!?,”

10 point – Serif fonts were traditionally used for body copy and captions because they were easy to read in smaller sizes and larger fields of type. Also suitable for display type, serifs are usually paired only with other widths or weights in the same family or with san serif fonts to achieve sufficient contrast. Serif fonts were traditionally used for body copy and captions because they were easy to read in smaller sizes and larger fields of type. Also suitable for display type, serifs are usually paired only with other widths or weights in the same

AHJ CHELTENHAM BOLD

ABCDEFGHIJKLMNOPQRSTUVWXYZ

abcdefghijklmnopqrstuvwxyz

0123456789&!?,”

10 point – Serif fonts were traditionally used for body copy and captions because they were easy to read in smaller sizes and larger fields of type. Also suitable for display type, serifs are usually paired only with other widths or weights in the same family or with san serif fonts to achieve sufficient contrast. Serif fonts were traditionally used for body copy and captions because they were easy to read in smaller sizes and larger fields of type. Also suitable for

AHJ CHELTENHAM ULTRA CONDENSED

ABCDEFGHIJKLMNOPQRSTUVWXYZ

abcdefghijklmnopqrstuvwxyz

0123456789&!?,”

10 point – Serif fonts were traditionally used for body copy and captions because they were easy to read in smaller sizes and larger fields of type. Also suitable for display type, serifs are usually paired only with other widths or weights in the same family or with san serif fonts to achieve sufficient contrast. Serif fonts were traditionally used for body copy and captions because they were easy to read in smaller sizes and larger fields of type. Also suitable for display type, serifs are

AHJ CHELTENHAM ULTRA CONDENSED
ITALIC

ABCDEFGHIJKLMNOPQRSTUVWXYZ
abcdefghijklmnopqrstuvwxyz
0123456789&!?,”

10 point – Serif fonts were traditionally used for body copy and captions because they were easy to read in smaller sizes and larger fields of type. Also suitable for display type, serifs are usually paired only with other widths or weights in the same family or with san serif fonts to achieve sufficient contrast. Serif fonts were traditionally used for body copy and captions because they were easy to read in smaller sizes and larger fields of type. Also suitable

AHJ CHELTENHAM ULTRA ITALIC
ABCDEFGHIJKLMNOPQRSTUVWXYZ
WXYZ

abcdefghijklmnopqrstuvwxyz
0123456789&!?,”

10 point – Serif fonts were traditionally used for body copy and captions because they were easy to read in smaller sizes and larger fields of type. Also suitable for display type, serifs are usually paired only with other widths or weights in the same family or with san serif fonts to achieve sufficient contrast. Serif fonts were used for

AHJ CHRISMA
ABCDEFGHIJKLMNOPQRSTUVWXYZ
ABCDEFGHIJKLMNOPQRSTUVWXYZ
0123456789&!?,”

10 POINT — LIKE OTHER DECORATIVE FAMILIES, SCRIPTS, HANDWRITTEN AND HAND-DRAWN FONTS SHOULD BE USED ONLY FOR DISPLAY TYPE (16 PTS OR LARGER) AND SHOULD NEVER APPEAR IN ALL CAPS. LIKE OTHER DECORATIVE FAMILIES, SCRIPTS, HANDWRITTEN AND HAND-DRAWN FONTS SHOULD BE USED ONLY FOR DISPLAY TYPE (16 PTS OR LARGER) AND SHOULD NEVER APPEAR IN ALL CAPS. LIKE OTHER DECORATIVE FAMILIES, SCRIPTS, HANDWRITTEN

AHJ CHELTENHAM ULTRA
ABCDEFGHIJKLMNOPQRSTUVWXYZ
WXYZ

abcdefghijklmnopqrstuvwxyz
0123456789&!?,”

10 point – Serif fonts were traditionally used for body copy and captions because they were easy to read in smaller sizes and larger fields of type. Also suitable for display type, serifs are usually paired only with other widths or weights in the same family or with san serif fonts to achieve sufficient contrast. Serif fonts were traditionally used for body copy and

AHJ CHISEL
ABCDEFGHIJKLMNOPQRSTUVWXYZ
abcdefghijklmnopqrstuvwxyz
0123456789&!?,”

10 point – Decorative fonts are suitable only for use as headlines, both because they are not readable in smaller type sizes and because they generally only have one version – not emphases like bold or italic that may be needed for effective communication. Decorative fonts are suitable only for use as headlines, both because they are not readable in smaller type sizes and because they generally only have one version. Decorative fonts are suitable only for use as headlines, both because they are not readable in smaller type sizes and

AHJ CIPOLLINI
ABCDEFGHIJKLMNOPQRSTUVWXYZ
abcdefghijklmnopqrstuvwxyz
0123456789&!?,”

10 point – Decorative fonts are suitable only for use as headlines, both because they are not readable in smaller type sizes and because they generally only have one version – not emphases like bold or italic that may be needed for effective communication. Decorative fonts are suitable only for use as headlines, both because they are not readable in smaller type sizes and because they generally only have one version. Decorative fonts are suitable only for use as headlines, both because they are

AHJ CLARK

ABCDEFGHIJKLMNOPQRSTUVWXYZ

abcdefghijklmnopqrstuvwxyz

0123456789&!?,”

10 POINT – DECORATIVE FONTS ARE SUITABLE ONLY FOR USE AS HEADLINES, BOTH BECAUSE THEY ARE NOT READABLE IN SMALLER TYPE SIZES AND BECAUSE THEY GENERALLY ONLY HAVE ONE VERSION – NOT EMPHASES LIKE BOLD OR ITALIC THAT MAY BE NEEDED FOR EFFECTIVE COMMUNICATION. DECORATIVE FONTS ARE SUITABLE ONLY FOR USE AS HEADLINES, BOTH BECAUSE THEY ARE NOT READABLE IN SMALLER TYPE SIZES AND BECAUSE THEY GENERALLY ONLY HAVE ONE VERSION. DECORATIVE FONTS ARE SUITABLE ONLY FOR USE AS HEADLINES, BOTH BECAUSE THEY ARE NOT READABLE IN SMALLER TYPE SIZES AND BECAUSE THEY GENERALLY ONLY HAVE ONE VERSION – NOT EMPHASES LIKE BOLD OR ITALIC THAT MAY BE NEEDED FOR EFFECTIVE COMMUNICATION. DECORATIVE FONTS ARE SUITABLE ONLY FOR USE AS HEADLINES, BOTH BECAUSE THEY ARE NOT READABLE IN SMALLER TYPE SIZES AND

AHJ CLEARFACE ITALIC

ABCDEFGHIJKLMNOPQRSTUVWXYZ

abcdefghijklmnopqrstuvwxyz

0123456789&!?,”

10 point – Serif fonts were traditionally used for body copy and captions because they were easy to read in smaller sizes and larger fields of type. Also suitable for display type, serifs are usually paired only with other widths or weights in the same family or with san serif fonts to achieve sufficient contrast. Serif fonts were traditionally used for body copy and captions because they were easy to read in smaller sizes and larger fields of type. Also suitable for display type, serifs are usually paired only with other widths or weights in the

AHJ CLEARFACE MEDIUM ITALIC

ABCDEFGHIJKLMNOPQRSTUVWXYZ

abcdefghijklmnopqrstuvwxyz

0123456789&!?,”

10 point – Serif fonts were traditionally used for body copy and captions because they were easy to read in smaller sizes and larger fields of type. Also suitable for display type, serifs are usually paired only with other widths or weights in the same family or with san serif fonts to achieve sufficient contrast. Serif fonts were traditionally used for body copy and captions because they were easy to read in smaller sizes and larger fields of type. Also suitable for display type, serifs are usually paired only with other widths or weights in the

AHJ CLEARFACE REGULAR

ABCDEFGHIJKLMNOPQRSTUVWXYZ

abcdefghijklmnopqrstuvwxyz

0123456789&!?,”

10 point – Serif fonts were traditionally used for body copy and captions because they were easy to read in smaller sizes and larger fields of type. Also suitable for display type, serifs are usually paired only with other widths or weights in the same family or with san serif fonts to achieve sufficient contrast. Serif fonts were traditionally used for body copy and captions because they were easy to read in smaller sizes and larger fields of type. Also suitable for display type, serifs are usually paired only with other widths or weights in the same

AHJ CLEARFACE MEDIUM

ABCDEFGHIJKLMNOPQRSTUVWXYZ

abcdefghijklmnopqrstuvwxyz

0123456789&!?,”

10 point – Serif fonts were traditionally used for body copy and captions because they were easy to read in smaller sizes and larger fields of type. Also suitable for display type, serifs are usually paired only with other widths or weights in the same family or with san serif fonts to achieve sufficient contrast. Serif fonts were traditionally used for body copy and captions because they were easy to read in smaller sizes and larger fields of type. Also suitable for display type, serifs are usually paired only with other widths or weights in the same

AHJ CLEARFACE BOLD

ABCDEFGHIJKLMNOPQRSTUVWXYZ

abcdefghijklmnopqrstuvwxyz

0123456789&!?,”

10 point – Serif fonts were traditionally used for body copy and captions because they were easy to read in smaller sizes and larger fields of type. Also suitable for display type, serifs are usually paired only with other widths or weights in the same family or with san serif fonts to achieve sufficient contrast. Serif fonts were traditionally used for body copy and captions because they were easy to read in smaller sizes and larger fields of type. Also suitable for display type, serifs are usually paired only with other widths or weights in

AHJ CLEARFACE BOLD ITALIC

ABCDEFGHIJKLMNOPQRSTUVWXYZ
abcdefghijklmnopqrstuvwxyz
0123456789&!?,”

10 point – Serif fonts were traditionally used for body copy and captions because they were easy to read in smaller sizes and larger fields of type. Also suitable for display type, serifs are usually paired only with other widths or weights in the same family or with san serif fonts to achieve sufficient contrast. Serif fonts were traditionally used for body copy and captions because they were easy to read in smaller sizes and larger fields of type. Also suitable for display type, serifs are usually paired only with other

AHJ CLEARFACE BLACK

ABCDEFGHIJKLMNOPQRSTUVWXYZ
abcdefghijklmnopqrstuvwxyz
0123456789&!?,”

10 point – Serif fonts were traditionally used for body copy and captions because they were easy to read in smaller sizes and larger fields of type. Also suitable for display type, serifs are usually paired only with other widths or weights in the same family or with san serif fonts to achieve sufficient contrast. Serif fonts were traditionally used for body copy and captions because they were easy to read in smaller sizes and larger fields of type. Also suitable for display type, serifs are usually

AHJ CLEARFACE BLACK ITALIC

ABCDEFGHIJKLMNOPQRSTUVWXYZ
WXYZ
abcdefghijklmnopqrstuvwxyz
0123456789&!?,”

10 point – Serif fonts were traditionally used for body copy and captions because they were easy to read in smaller sizes and larger fields of type. Also suitable for display type, serifs are usually paired only with other widths or weights in the same family or with san serif fonts to achieve sufficient contrast. Serif fonts were traditionally used for body copy and captions because

AHJ CLEARFACE SANS REGULAR

ABCDEFGHIJKLMNOPQRSTUVWXYZ
abcdefghijklmnopqrstuvwxyz
0123456789&!?,”

10 point – Now popular as a contemporary option for text as well, san serif fonts were historically considered headline fonts. In recent years, their popularity has grown and additional weights and widths have been added to many families, providing options for visual contrast. Now popular as a contemporary option for text as well, san serif fonts were historically considered headline fonts. In recent years, their popularity has grown and additional weights and widths have been added to many families. Now popular as a contemporary option for text as well, san serif fonts were

AHJ CLEARFACE SANS BOLD

ABCDEFGHIJKLMNOPQRSTUVWXYZ
abcdefghijklmnopqrstuvwxyz
0123456789&!?,”

10 point – Now popular as a contemporary option for text as well, san serif fonts were historically considered headline fonts. In recent years, their popularity has grown and additional weights and widths have been added to many families, providing options for visual contrast. Now popular as a contemporary option for text as well, san serif fonts were historically considered headline fonts. In recent years, their popularity has grown and additional weights and widths have been added to many families.

AHJ CLEARFACE SANS BLACK

ABCDEFGHIJKLMNOPQRSTUVWXYZ
abcdefghijklmnopqrstuvwxyz
0123456789&!?,”

10 point – Now popular as a contemporary option for text as well, san serif fonts were historically considered headline fonts. In recent years, their popularity has grown and additional weights and widths have been added to many families, providing options for visual contrast. Now popular as a contemporary option for text as well, san serif fonts were historically considered headline fonts. In recent years, their popularity has grown and additional weights and widths have been

AHJ COLONEL LIGHT

ABCDEFGHIJKLMNOPQRSTUVWXYZ

abcdefghijklmnopqrstuvwxyz

0123456789&!?,”

10 point — Serif fonts were traditionally used for body copy and captions because they were easy to read in smaller sizes and larger fields of type. Also suitable for display type, serifs are usually paired only with other widths or weights in the same family or with san serif fonts to achieve sufficient contrast. Serif fonts were traditionally used for body copy and captions because they were easy to read in smaller sizes and larger fields of type. Also suitable for display type, serifs are usually paired only with other widths or weights in the same family or with san serif fonts to achieve sufficient contrast. Serif fonts were traditionally used for body copy and captions because they were easy to read in

AHJ COLONEL REGULAR

ABCDEFGHIJKLMNOPQRSTUVWXYZ

abcdefghijklmnopqrstuvwxyz

0123456789&!?,”

10 point — Serif fonts were traditionally used for body copy and captions because they were easy to read in smaller sizes and larger fields of type. Also suitable for display type, serifs are usually paired only with other widths or weights in the same family or with san serif fonts to achieve sufficient contrast. Serif fonts were traditionally used for body copy and captions because they were easy to read in smaller sizes and larger fields of type. Also suitable for display type, serifs are usually paired only with other widths or weights in the same family or with san serif fonts to achieve sufficient contrast. Serif fonts were traditionally used for body copy and captions

AHJ COLONEL BOLD

ABCDEFGHIJKLMNOPQRSTUVWXYZ

abcdefghijklmnopqrstuvwxyz

0123456789&!?,”

10 point — Serif fonts were traditionally used for body copy and captions because they were easy to read in smaller sizes and larger fields of type. Also suitable for display type, serifs are usually paired only with other widths or weights in the same family or with san serif fonts to achieve sufficient contrast. Serif fonts were traditionally used for body copy and captions because they were easy to read in smaller sizes and larger fields of type. Also suitable for display type, serifs are usually paired only with other widths or weights in the same family or with san serif fonts to achieve sufficient contrast. Serif fonts were easy

AHJ COMMERCIAL SCRIPT

ABCDEFGHIJKLMN OPQRSTUVWXYZ

WXYZ

abcdefghijklmnopqrstuvwxyz

0123456789 &!?,”

10 point — Like other decorative families, scripts, handwritten and hand-drawn fonts should be used only for display type (16 pts or larger) and should never appear in all caps. Like other decorative families, scripts, handwritten and hand-drawn fonts should be used only for display type (16 pts or larger) and should never appear in all caps. Like other decorative families, scripts, handwritten and hand-drawn fonts should be used only for display type (16 pts or larger).

AHJ COPPERPLATE GOTHIC CONDENSED

ABCDEFGHIJKLMNOPQRSTUVWXYZ

ABCDEFGHIJKLMNOPQRSTUVWXYZ

0123456789&!?,”

10 POINT — DECORATIVE FONTS ARE SUITABLE ONLY FOR USE AS HEADLINES, BOTH BECAUSE THEY ARE NOT READABLE IN SMALLER TYPE SIZES AND BECAUSE THEY GENERALLY ONLY HAVE ONE VERSION — NOT EMPHASES LIKE BOLD OR ITALIC THAT MAY BE NEEDED FOR EFFECTIVE COMMUNICATION. DECORATIVE FONTS ARE SUITABLE ONLY FOR USE AS HEADLINES, BOTH BECAUSE THEY ARE NOT READABLE IN SMALLER TYPE SIZES AND BECAUSE THEY GENERALLY ONLY HAVE ONE VERSION.

AHJ COPPERPLATE GOTHIC REGULAR

ABCDEFGHIJKLMNOPQRSTUVWXYZ

WXYZ

ABCDEFGHIJKLMNOPQRSTUVWXYZ

0123456789&!?,”

10 POINT — DECORATIVE FONTS ARE SUITABLE ONLY FOR USE AS HEADLINES, BOTH BECAUSE THEY ARE NOT READABLE IN SMALLER TYPE SIZES AND BECAUSE THEY GENERALLY ONLY HAVE ONE VERSION — NOT EMPHASES LIKE BOLD OR ITALIC THAT MAY BE NEEDED FOR EFFECTIVE COMMUNICATION. DECORATIVE FONTS ARE SUITABLE ONLY FOR USE AS HEADLINES, BOTH TYPE

AHJ COPPERPLATE GOTHIC BOLD

ABCDEFGHIJKLMN**OP**QRSTUV
WXYZ

ABCDEFGHIJKLMN**OP**QRSTUVWXYZ
0123456789&!?,”

10 POINT – DECORATIVE FONTS ARE SUITABLE ONLY FOR USE AS HEADLINES, BOTH BECAUSE THEY ARE NOT READABLE IN SMALLER TYPE SIZES AND BECAUSE THEY GENERALLY ONLY HAVE ONE VERSION – NOT EMPHASES LIKE BOLD OR ITALIC THAT MAY BE NEEDED FOR EFFECTIVE COMMUNICATION. DECORATIVE FONTS ARE SUITABLE ONLY FOR USE AS HEADLINES, BOTH

AHJ COPPERPLATE SEMIBOLD CONDENSED

ABCDEFGHIJKLMN**OP**QRSTUV
WXYZ

ABCDEFGHIJKLMN**OP**QRSTUVWXYZ
0123456789&!?,”

10 POINT – DECORATIVE FONTS ARE SUITABLE ONLY FOR USE AS HEADLINES, BOTH BECAUSE THEY ARE NOT READABLE IN SMALLER TYPE SIZES AND BECAUSE THEY GENERALLY ONLY HAVE ONE VERSION – NOT EMPHASES LIKE BOLD OR ITALIC THAT MAY BE NEEDED FOR EFFECTIVE COMMUNICATION. DECORATIVE FONTS ARE SUITABLE ONLY FOR USE AS HEADLINES, BOTH BECAUSE THEY ARE NOT READABLE IN SMALLER TYPE SIZES AND BECAUSE THEY GENERALLY ONLY HAVE ONE VERSION.

AHJ CORONADO

ABCDEFGHIJKLMN**OP**QRSTUVWXYZ

abcdefghijklmnpqrstuvwxy
0123456789&!?,”

10 point – Decorative fonts are suitable only for use as headlines, both because they are not readable in smaller type sizes and because they generally only have one version – not emphases like bold or italic that may be needed for effective communication. Decorative fonts are suitable only for use as headlines, both because they are not readable in smaller type sizes and because they generally only have one version – not emphases like bold or italic

AHJ COPPERPLATE GOTHIC COND. BOLD

ABCDEFGHIJKLMN**OP**QRSTUVWXYZ

ABCDEFGHIJKLMN**OP**QRSTUVWXYZ
0123456789&!?,”

10 POINT – DECORATIVE FONTS ARE SUITABLE ONLY FOR USE AS HEADLINES, BOTH BECAUSE THEY ARE NOT READABLE IN SMALLER TYPE SIZES AND BECAUSE THEY GENERALLY ONLY HAVE ONE VERSION – NOT EMPHASES LIKE BOLD OR ITALIC THAT MAY BE NEEDED FOR EFFECTIVE COMMUNICATION. DECORATIVE FONTS ARE SUITABLE ONLY FOR USE AS HEADLINES, BOTH BECAUSE THEY ARE NOT READABLE IN SMALLER TYPE SIZES AND BECAUSE THEY GENERALLY ONLY

AHJ COPPERPLATE SEMIBOLD

ABCDEFGHIJKLMN**OP**QRSTUV
WXYZ

ABCDEFGHIJKLMN**OP**QRSTUVWXYZ
0123456789&!?,”

10 POINT – DECORATIVE FONTS ARE SUITABLE ONLY FOR USE AS HEADLINES, BOTH BECAUSE THEY ARE NOT READABLE IN SMALLER TYPE SIZES AND BECAUSE THEY GENERALLY ONLY HAVE ONE VERSION – NOT EMPHASES LIKE BOLD OR ITALIC THAT MAY BE NEEDED FOR EFFECTIVE COMMUNICATION. DECORATIVE FONTS ARE

AHJ CRAFT GOTHIC LIGHT CONDENSED

ABCDEFGHIJ KLMNOPQRST VWXYZ

abcdefghijklmnpqrstuvwxy
0123456789&!?,”

10 point – Now popular as a contemporary option for text as well, san serif fonts were historically considered headline fonts. In recent years, their popularity has grown and additional weights and widths have been added to many families, providing options for visual contrast. Now popular as a contemporary option for text as well, san serif fonts were historically considered headline fonts. In recent years, their popularity has grown and additional weights and widths have been added to many families. Now popular as a contemporary option for text as well, san serif fonts were historically considered headline fonts. In recent years, their popularity has grown and additional weights and widths have been added to many families, providing options for visual contrast. Now popular as a contemporary option for text as well, san serif fonts were historically considered

AHJ CRAFT GOTHIC LIGHT

ABCDEFGHIJKLMNOPQRSTUVWXYZ

abcdefghijklmnopqrstuvwxyz

0123456789&!?,”

10 point – Now popular as a contemporary option for text as well, san serif fonts were historically considered headline fonts. In recent years, their popularity has grown and additional weights and widths have been added to many families, providing options for visual contrast. Now popular as a contemporary option for text as well, san serif fonts were historically considered headline fonts. In recent years, their popularity has grown and additional weights and widths have been added to many families. Now popular as a contemporary option for text as well, san serif fonts were

AHJ CRAFT GOTHIC REGULAR

ABCDEFGHIJKLMNOPQRSTUVWXYZ

abcdefghijklmnopqrstuvwxyz

0123456789&!?,”

10 point – Now popular as a contemporary option for text as well, san serif fonts were historically considered headline fonts. In recent years, their popularity has grown and additional weights and widths have been added to many families, providing options for visual contrast. Now popular as a contemporary option for text as well, san serif fonts were historically considered headline fonts. In recent years, their popularity has grown and additional weights and widths have been added to many families. Now popular as

AHJ CRAFT GOTHIC SEMI CONDENSED

ABCDEFGHIJKLMNOPQRSTUVWXYZ

abcdefghijklmnopqrstuvwxyz

0123456789&!?,”

10 point – Now popular as a contemporary option for text as well, san serif fonts were historically considered headline fonts. In recent years, their popularity has grown and additional weights and widths have been added to many families, providing options for visual contrast. Now popular as a contemporary option for text as well, san serif fonts were historically considered headline fonts. In recent years, their popularity has grown and additional weights and widths have been added to many families. Now popular as a contemporary option for text as well, san serif fonts were historically considered headline fonts. In recent years, their popularity has grown and additional weights and widths have been added to many families, as well,

AHJ CRAFT GOTHIC LIGHT EXTENDED

ABCDEFGHIJKLMNOPQRSTUVWXYZ

VWXYZ

abcdefghijklmnopqrstuvwxyz

0123456789&!?,”

10 point – Now popular as a contemporary option for text as well, san serif fonts were historically considered headline fonts. In recent years, their popularity has grown and additional weights and widths have been added to many families, providing options for visual contrast. Now popular as a contemporary option for

AHJ CRAFT GOTHIC ITALIC

ABCDEFGHIJKLMNOPQRSTUVWXYZ

WXYZ

abcdefghijklmnopqrstuvwxyz

0123456789&!?,”

10 point – Now popular as a contemporary option for text as well, san serif fonts were historically considered headline fonts. In recent years, their popularity has grown and additional weights and widths have been added to many families, providing options for visual contrast. Now popular as a contemporary option for text as well, san serif fonts were historically considered headline fonts. In recent years, their

AHJ CRAFT GOTHIC CONDENSED

ABCDEFGHIJKLMNOPQRSTUVWXYZ

abcdefghijklmnopqrstuvwxyz

0123456789&!?,”

10 point – Now popular as a contemporary option for text as well, san serif fonts were historically considered headline fonts. In recent years, their popularity has grown and additional weights and widths have been added to many families, providing options for visual contrast. Now popular as a contemporary option for text as well, san serif fonts were historically considered headline fonts. In recent years, their popularity has grown and additional weights and widths have been added to many families. Now popular as a contemporary option for text as well, san serif fonts were historically considered headline fonts. In recent years, their popularity has grown and additional weights and widths have been added to many families, providing options for visual contrast. Now popular as a contemporary option for text as well, san serif fonts were

AHJ CRAFT GOTHIC BOLD CONDENSED

ABCDEFGHIJKLMNOPQRSTUVWXYZ

abcdefghijklmnopqrstuvwxyz

0123456789&!?,”

10 point – Now popular as a contemporary option for text as well, san serif fonts were historically considered headline fonts. In recent years, their popularity has grown and additional weights and widths have been added to many families, providing options for visual contrast. Now popular as a contemporary option for text as well, san serif fonts were historically considered headline fonts. In recent years, their popularity has grown and additional weights and widths have been added to many families. Now popular as a contemporary option for text as well, san serif fonts were historically considered headline fonts. In recent years, their popularity has

AHJ CRAFT GOTHIC EXTENDED

ABCDEFGHIJKLMNOPQRSTUVWXYZ

TUVWXYZ

abcdefghijklmnopqrstuvwxyz

0123456789&!?,”

10 point — Now popular as a contemporary option for text as well, san serif fonts were historically considered headline fonts. In recent years, their popularity has grown and additional weights and widths have been added to many families, providing options for visual contrast. Now popular as a

AHJ CRAFT GOTHIC BOLD EXTENDED

ABCDEFGHIJKLMNOPQRSTUVWXYZ

VWXYZ

abcdefghijklmnopqrstuvwxyz

0123456789&!?,”

10 point — Now popular as a contemporary option for text as well, san serif fonts were historically considered headline fonts. In recent years, their popularity has grown and additional weights and widths have been added to many families, providing options for visual contrast. Now popular

AHJ CRAFT GOTHIC DEMIBOLD

ABCDEFGHIJKLMNOPQRSTUVWXYZ

abcdefghijklmnopqrstuvwxyz

0123456789&!?,”

10 point — Now popular as a contemporary option for text as well, san serif fonts were historically considered headline fonts. In recent years, their popularity has grown and additional weights and widths have been added to many families, providing options for visual contrast. Now popular as a contemporary option for text as well, san serif fonts were historically considered headline fonts. In recent years, their popularity has grown and additional weights and widths have been

AHJ CRAFT GOTHIC DEMIBOLD ITALIC

ABCDEFGHIJKLMNOPQRSTUVWXYZ

abcdefghijklmnopqrstuvwxyz

0123456789&!?,”

10 point — Now popular as a contemporary option for text as well, san serif fonts were historically considered headline fonts. In recent years, their popularity has grown and additional weights and widths have been added to many families, providing options for visual contrast. Now popular as a contemporary option for text as well, san serif fonts were historically considered headline fonts. In recent years, their popularity has grown and additional weights and widths have been

AHJ CRAFT GOTHIC HEAVY CONDENSED

ABCDEFGHIJKLMNOPQRSTUVWXYZ

abcdefghijklmnopqrstuvwxyz

0123456789&!?,”

10 point — Now popular as a contemporary option for text as well, san serif fonts were historically considered headline fonts. In recent years, their popularity has grown and additional weights and widths have been added to many families, providing options for visual contrast. Now popular as a contemporary option for text as well, san serif fonts were historically considered headline fonts. In recent years, their popularity has grown and additional weights and widths have

AHJ CRAFT GOTHIC HEAVY
CONDENSED ITALIC

ABCDEFGHIJKLMNOPQRSTUVWXYZ

abcdefghijklmnopqrstuvwxyz

0123456789&!?,”

10 point — Now popular as a contemporary option for text as well, san serif fonts were historically considered headline fonts. In recent years, their popularity has grown and additional weights and widths have been added to many families, providing options for visual contrast. Now popular as a contemporary option for text as well, san serif fonts were historically considered headline fonts. In recent years, their popularity has grown and additional weights and widths have

AHJ CRAFT GOTHIC BOLD

**ABCDEFGHIJKLMNOPQRSTUVWXYZ
XYZ**

abcdefghijklmnopqrstuvwxyz

0123456789&!?,”

10 point — Now popular as a contemporary option for text as well, san serif fonts were historically considered headline fonts. In recent years, their popularity has grown and additional weights and widths have been added to many families, providing options for visual contrast. Now popular as a contemporary option for text as well, san serif fonts

AHJ CRAFT GOTHIC BLACK

**ABCDEFGHIJKLMNOPQRSTUVWXYZ
WXYZ**

abcdefghijklmnopqrstuvwxyz

0123456789&!?,”

10 point — Now popular as a contemporary option for text as well, san serif fonts were historically considered headline fonts. In recent years, their popularity has grown and additional weights and widths have been added to many families, providing options for visual contrast. Now popular as a contemporary option for text as well, san serif

AHJ CRAFT GOTHIC BLACK
CONDENSED

ABCDEFGHIJKLMNOPQRSTUVWXYZ

abcdefghijklmnopqrstuvwxyz

0123456789&!?,”

10 point — Now popular as a contemporary option for text as well, san serif fonts were historically considered headline fonts. In recent years, their popularity has grown and additional weights and widths have been added to many families, providing options for visual contrast. Now popular as a contemporary option for text as well, san serif fonts were historically considered headline fonts. In recent

AHJ CRAFT GOTHIC HEAVY EXTENDED

**ABCDEFGHIJKLMNOPQRSTUVWXYZ
VWXYZ**

**abcdefghijklmnopqrstuvwxyz
xyz**

0123456789&!?,”

10 point — Now popular as a contemporary option for text as well, san serif fonts were historically considered headline fonts. In recent years, their popularity has grown and additional weights and widths have

AHJ CROSSHARBOUR

**ABCDEFGHIJKLMNOPQRSTUVWXYZ
WXYZ**

**abcdefghijklmnopqrstuvwxyz
yz**

0123456789&!?,”

10 point — Decorative fonts are suitable only for use as headlines, both because they are not readable in smaller type sizes and because they generally only have one version — not emphases like bold or italic that may be needed for effective

AHJ CURACAO

ABCDEFGHIJKLMN OPQRSTUVWXYZ
abcde fghijklm nopqrst uvwxyz
0123456789 &!?, ”

10 point – Decorative fonts are suitable only for use as headlines, both because they are not readable in smaller type sizes and because they generally only have one version – not emphases like bold or italic that may be needed for effective communication. Decorative fonts are suitable only for use as headlines, both because they are not readable in smaller type sizes and because they generally only have one version. Decorative fonts are suitable only for use as headlines, both because they are not readable in smaller type sizes and

AHJ CYCLE

abcdefghijklmnopqrstu vwx yz
abcdefghijklmnopqrstu vwx yz
0123456789 &!?, ”

10 point - decorative fonts are suitable only for use as headlines, both because they are not readable in smaller type sizes and because they generally only have one version – not emphases like bold or italic that may be needed for effective communication. decorative fonts are suitable only for use as headlines, both because they are not readable in smaller type sizes and because they generally only have one version. decorative fonts are suitable only for use as headlines, both because they are not readable in smaller type sizes and

AHJ DARKGRAY

ABCDEFGHIJKLMN OPQRSTU V
WXYZ
abcde fghijklm nopqrst uvwxyz
0 1 2 3 4 5 6 7 8 9 &!?, ”

10 point - Decorative fonts are suitable only for use as headlines, both because they are not readable in smaller type sizes and because they generally only have one version – not emphases like bold or italic that may be needed for effective communication. Decorative fonts are suitable only for use as headlines, both because they are not

AHJ CURSIVE HAND

ABCDEFGHIJKLMN OPQRSTUVWXYZ
abcde fghijklm nopqrst uvwxyz
0123456789 &!?, ”

10 point – Like other decorative families, scripts, handwritten and hand-drawn fonts should be used only for display type (16 pts or larger) and should never appear in all caps. Like other decorative families, scripts, handwritten and hand-drawn fonts should be used only for display type (16 pts or larger) and should never appear in all caps. Like other decorative families, scripts, handwritten and hand-drawn fonts should be used only for display type (16 pts or larger). Like other decorative families, scripts, handwritten and hand-drawn fonts should be used only for display type (16 pts or larger) and should never appear in all caps. Like other decorative families, scripts, handwritten fonts and hand-drawn fonts should be used only for

AHJ DALE

abcdefghijklmnopqrstu vwx yz
abcdefghijklmnopqrstu vwx yz
0123456789 &!?, ”

10 point - Decorative fonts are suitable only for use as headlines, both because they are not readable in smaller type sizes and because they generally only have one version – not emphases like bold or italic that may be needed for effective communication. Decorative fonts are suitable only for use as headlines, both because they are not readable in smaller type sizes and because they generally only have one version. Decorative fonts are suitable only for use as headlines, both because they are not readable in smaller type sizes and because they generally only

AHJ DEANNA SCRIPT

ABCDEFGHIJKLMN OPQRSTU V
WXYZ
abcde fghijklm nopqrst uvwxyz
0123456789 &!?, ”

10 point – Like other decorative families, scripts, handwritten and hand-drawn fonts should be used only for display type (16 pts or larger) and should never appear in all caps. Like other decorative families, scripts, handwritten and hand-drawn fonts should be used only for display type (16 pts or larger) and should never appear in all caps. Like other decorative families, scripts, handwritten and hand-drawn fonts should be used only for display type (16 pts or larger). Like other decorative families, scripts, handwritten and hand-drawn fonts should be used only for display type (16 pts or larger) and should never appear in all caps. Like other decorative families, scripts, handwritten fonts and hand-drawn fonts should be used only for display type and should never be used in all caps.

AHJ DEANNA SWASH

ABCDEFGHIJKLMNOPQRSTUVWXYZ
ABCDEFGHIJKLMNOPQRSTUVWXYZ
0123456789&!?,”

10 POINT – LIKE OTHER DECORATIVE FAMILIES, SCRIPTS, HAND-WRITTEN AND HAND-DRAWN FONTS SHOULD BE USED ONLY FOR DISPLAY TYPE (16 PTS OR LARGER) AND SHOULD NEVER APPEAR IN ALL CAPS. LIKE OTHER DECORATIVE FAMILIES, SCRIPTS, HAND-WRITTEN AND HAND-DRAWN FONTS SHOULD BE USED ONLY FOR DISPLAY TYPE (16 PTS OR LARGER) AND SHOULD NEVER APPEAR IN ALL CAPS. LIKE OTHER DECORATIVE FONTS

AHJ DELANEY

ABCDEFGHIJKLMNOPQRSTUVWXYZ
ABCDEFGHIJKLMNOPQRSTUVWXYZ
0123456789&!?,”

10 POINT - DECORATIVE FONTS ARE SUITABLE ONLY FOR USE AS HEADLINES, BOTH BECAUSE THEY ARE NOT READABLE IN SMALLER TYPE SIZES AND BECAUSE THEY GENERALLY ONLY HAVE ONE VERSION — NOT EMPHASES LIKE BOLD OR ITALIC THAT MAY BE NEEDED FOR EFFECTIVE COMMUNICATION. DECORATIVE FONTS ARE SUITABLE ONLY FOR USE AS HEADLINES, BOTH BECAUSE THEY ARE NOT READABLE IN SMALLER TYPE SIZES AND BECAUSE THEY GENERALLY ONLY HAVE ONE VERSION.

AHJ DELLA ROBBIA REGULAR

ABCDEFGHIJKLMNOPQRSTUVWXYZ
abcdefghijklmnopqrstuvwxyz
0123456789&!?,”

10 point — Serif fonts were traditionally used for body copy and captions because they were easy to read in smaller sizes and larger fields of type. Also suitable for display type, serifs are usually paired only with other widths or weights in the same family or with san serif fonts to achieve sufficient contrast. Serif fonts were traditionally used for body copy and captions because they were easy to read in smaller sizes and larger fields of type. Also suitable for display type, serifs are usually paired only with other widths or weights in the same family or

AHJ DELLA ROBBIA ITALIC

ABCDEFGHIJKLMNOPQRSTUVWXYZ
abcdefghijklmnopqrstuvwxyz
0123456789&!?,”

10 point — Serif fonts were traditionally used for body copy and captions because they were easy to read in smaller sizes and larger fields of type. Also suitable for display type, serifs are usually paired only with other widths or weights in the same family or with san serif fonts to achieve sufficient contrast. Serif fonts were traditionally used for body copy and captions because they were easy to read in smaller sizes and larger fields of type. Also suitable for display type, serifs are usually paired only with other widths or weights in the same family or

AHJ DELLA ROBBIA BOLD

ABCDEFGHIJKLMNOPQRSTUVWXYZ
WXYZ
abcdefghijklmnopqrstuvwxyz
0123456789&!?,”

10 point — Serif fonts were traditionally used for body copy and captions because they were easy to read in smaller sizes and larger fields of type. Also suitable for display type, serifs are usually paired only with other widths or weights in the same family or with san serif fonts to achieve sufficient contrast. Serif fonts were traditionally used for body copy and captions because they were easy to read in smaller sizes

AHJ DELLA ROBBIA BOLD ITALIC

ABCDEFGHIJKLMNOPQRSTUVWXYZ
WXYZ
abcdefghijklmnopqrstuvwxyz
0123456789&!?,”

10 point — Serif fonts were traditionally used for body copy and captions because they were easy to read in smaller sizes and larger fields of type. Also suitable for display type, serifs are usually paired only with other widths or weights in the same family or with san serif fonts to achieve sufficient contrast. Serif fonts were traditionally used for body copy and captions because they were easy to read

AHJ DELLA ROBBIA CONDENSED

ABCDEFGHIJKLMNOPQRSTUVWXYZ

abcdefghijklmnopqrstuvwxyz

0123456789&!?,”

10 point — Serif fonts were traditionally used for body copy and captions because they were easy to read in smaller sizes and larger fields of type. Also suitable for display type, serifs are usually paired only with other widths or weights in the same family or with san serif fonts to achieve sufficient contrast. Serif fonts were traditionally used for body copy and captions because they were easy to read in smaller sizes and larger fields of type. Also suitable for display type, serifs are usually paired only with other widths or weights in the same family or with san serif fonts to achieve sufficient contrast. Serif fonts were traditionally used for body copy and captions because they were easy to

AHJ DELLA ROBBIA CONDENSED BOLD

ABCDEFGHIJKLMNOPQRSTUVWXYZ

abcdefghijklmnopqrstuvwxyz

0123456789&!?,”

10 point — Serif fonts were traditionally used for body copy and captions because they were easy to read in smaller sizes and larger fields of type. Also suitable for display type, serifs are usually paired only with other widths or weights in the same family or with san serif fonts to achieve sufficient contrast. Serif fonts were traditionally used for body copy and captions because they were easy to read in smaller sizes and larger fields of type. Also suitable for display type, serifs are usually paired only with other widths or weights in the same family or with san serif fonts to achieve sufficient contrast. Serif fonts were traditionally used for body copy and

AHJ DESIREE

ABCDEFGHIJKLMNOPQRSTUVWXYZ

abcdefghijklmnopqrstuvwxyz

0123456789&!?,”

10 point - Decorative fonts are suitable only for use as headlines, both because they are not readable in smaller type sizes and because they generally only have one version — not emphases like bold or italic that may be needed for effective communication. Decorative fonts are suitable only for use as headlines, both because they are not readable in smaller type sizes and because they generally only have one version. Decorative fonts are suitable only for use as headlines, both because they are not readable in smaller type sizes and because they generally only have one version.

AHJ DINGBATS

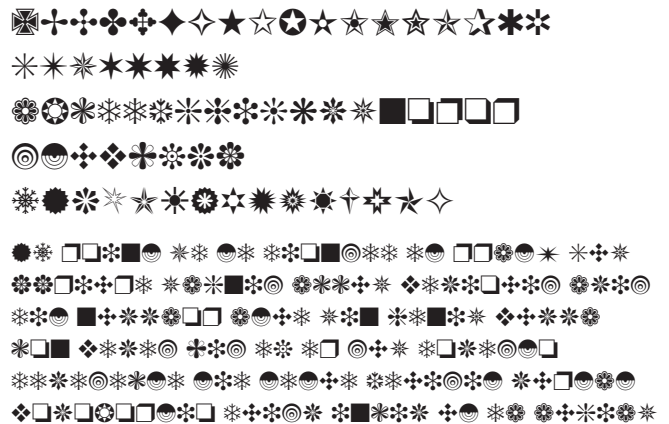

AHJ DISPATCH

ABCDEFGHIJKLMNOPQRSTUVWXYZ
WXYZ

abcdefghijklmnopqrstuvwxyz
wxyz

0123456789&!?,”

10 point - Decorative fonts are suitable only for use as headlines, both because they are not readable in smaller type sizes and because they generally only have one version — not emphases like bold or italic

AHJ DROPCAPPER

ABCDEFGHIJKLMNOPQRSTUVWXYZ
WXYZ

ABCDEFGHIJKLMNOPQRSTUVWXYZ
WXYZ !,”

10 POINT - DECORATIVE FONTS ARE SUITABLE ONLY FOR USE AS HEADLINES, BOTH BECAUSE THEY ARE NOT READABLE IN SMALLER TYPE SIZES AND BECAUSE THEY GENERALLY ONLY HAVE ONE VERSION — NOT EMPHASES LIKE BOLD OR ITALIC THAT MAY BE NEEDED FOR EFFECTIVE COMMUNICATION. DECORATIVE

AHJ DUSTIE

A B C D E F G H I J K L M N O P Q R S
 T U V W X Y Z
 a b c d e f g h i j k l m n o p q r s t u v w x y z
 0 1 2 3 4 5 6 7 8 9 & ! ? , ”

10 point — Like other decorative families, scripts, handwritten and hand-drawn fonts should be used only for display type (16 pts or larger) and should never appear in all caps. Like other decorative families, scripts, handwritten and hand-drawn fonts should be used only for display type (16 pts or larger) and should never appear in all caps. Like other decorative families, scripts, handwritten and hand-drawn fonts should be used only for display type. Like other

AHJ EDITH

A B C D E F G H I J K L M N O P Q R S T U V W X Y Z
 a b c d e f g h i j k l m n o p q r s t u v w x y z
 0 1 2 3 4 5 6 7 8 9 & ! ? , ”

10 point — Decorative fonts are suitable only for use as headlines, both because they are not readable in smaller type sizes and because they generally only have one version — not emphases like bold or italic that may be needed for effective communication. Decorative fonts are suitable only for use as headlines, both because they are not readable in smaller type sizes and because they generally only have one version. Decorative fonts are suitable only for use as headlines, both because they are not readable in smaller type sizes and

AHJ ENGLISH SERIF REGULAR

A B C D E F G H I J K L M N O P Q R S T U V W X Y Z
 a b c d e f g h i j k l m n o p q r s t u v w x y z
 0 1 2 3 4 5 6 7 8 9 & ! ? , ”

10 point — Serif fonts were traditionally used for body copy and captions because they were easy to read in smaller sizes and larger fields of type. Also suitable for display type, serifs are usually paired only with other widths or weights in the same family or with sans serif fonts to achieve sufficient contrast. Serif fonts were traditionally used for body copy and captions because they were easy to read in smaller sizes and larger fields of type. Also suitable for display type, serifs are usually paired only with other to

AHJ EDDIE

**A B C D E F G H I J K L M N O P Q R S T U V W X Y Z
 a b c d e f g h i j k l m n o p q r s t u v w x y z
 0 1 2 3 4 5 6 7 8 9 & ! ? , ”**

10 point — Decorative fonts are suitable only for use as headlines, both because they are not readable in smaller type sizes and because they generally only have one version — not emphases like bold or italic that may be needed for effective communication. Decorative fonts are suitable only for use as headlines, both because they are not readable in smaller type sizes and because they generally only have one

AHJ ELLIS

**A B C D E F G H I J K L M N O P Q R S T U V
 W X Y Z
 a b c d e f g h i j k l m n o p q r s t u v w x y z
 0 1 2 3 4 5 6 7 8 9 & ! ? , ”**

10 point — Decorative fonts are suitable only for use as headlines, both because they are not readable in smaller type sizes and because they generally only have one version — not emphases like bold or italic that may be needed for effective communication. Decorative fonts are suitable only for use as headlines, both because

AHJ ENGLISH SERIF ITALIC

A B C D E F G H I J K L M N O P Q R S T U V W X Y Z
 a b c d e f g h i j k l m n o p q r s t u v w x y z
 0 1 2 3 4 5 6 7 8 9 & ! ? , ”

10 point — Serif fonts were traditionally used for body copy and captions because they were easy to read in smaller sizes and larger fields of type. Also suitable for display type, serifs are usually paired only with other widths or weights in the same family or with sans serif fonts to achieve sufficient contrast. Serif fonts were traditionally used for body copy and captions because they were easy to read in smaller sizes and larger fields of type. Also suitable for display type, serifs are usually paired only with other widths or weights in the same family or with sans serif fonts to achieve

AHJ ENGLISH SERIF MEDIUM

ABCDEFGHIJKLMNOPQRSTUVWXYZ
abcdefghijklmnopqrstuvwxyz
0123456789&!?,”

10 point — Serif fonts were traditionally used for body copy and captions because they were easy to read in smaller sizes and larger fields of type. Also suitable for display type, serifs are usually paired only with other widths or weights in the same family or with san serif fonts to achieve sufficient contrast. Serif fonts were traditionally used for body copy and captions because they were easy to read in smaller sizes and larger fields of type. Also suitable for display type, serifs are usually

AHJ ENGLISH SERIF MEDIUM ITALIC

ABCDEFGHIJKLMNOPQRSTUVWXYZ
abcdefghijklmnopqrstuvwxyz
0123456789&!?,”

10 point — Serif fonts were traditionally used for body copy and captions because they were easy to read in smaller sizes and larger fields of type. Also suitable for display type, serifs are usually paired only with other widths or weights in the same family or with san serif fonts to achieve sufficient contrast. Serif fonts were traditionally used for body copy and captions because they were easy to read in smaller sizes and larger fields of type. Also suitable for display type, serifs are usually paired only with other widths or weights in the same

AHJ ENGLISH SERIF BOLD

ABCDEFGHIJKLMNOPQRSTUVWXYZ
WXYZ
abcdefghijklmnopqrstuvwxyz
0123456789&!?,”

10 point — Serif fonts were traditionally used for body copy and captions because they were easy to read in smaller sizes and larger fields of type. Also suitable for display type, serifs are usually paired only with other widths or weights in the same family or with san serif fonts to achieve sufficient contrast. Serif fonts were traditionally used for body copy and captions

AHJ ENGLISH SERIF BOLD ITALIC

ABCDEFGHIJKLMNOPQRSTUVWXYZ
abcdefghijklmnopqrstuvwxyz
0123456789&!?,”

10 point — Serif fonts were traditionally used for body copy and captions because they were easy to read in smaller sizes and larger fields of type. Also suitable for display type, serifs are usually paired only with other widths or weights in the same family or with san serif fonts to achieve sufficient contrast. Serif fonts were traditionally used for body copy and captions because they were easy to read in smaller sizes and larger fields of type. Also suitable for display type, serifs are usually

AHJ ENGLISH SERIF EXTRA BOLD

ABCDEFGHIJKLMNOPQRSTUVWXYZ
WXYZ
abcdefghijklmnopqrstuvwxyz
0123456789&!?,”

10 point — Serif fonts were traditionally used for body copy and captions because they were easy to read in smaller sizes and larger fields of type. Also suitable for display type, serifs are usually paired only with other widths or weights in the same family or with san serif fonts to achieve sufficient contrast. Serif fonts were traditionally used for body copy and captions because they were easy to

AHJ ENGLISH SERIF BLACK

ABCDEFGHIJKLMNOPQRSTUVWXYZ
WXYZ
abcdefghijklmnopqrstuvwxyz
0123456789&!?,”

10 point — Serif fonts were traditionally used for body copy and captions because they were easy to read in smaller sizes and larger fields of type. Also suitable for display type, serifs are usually paired only with other widths or weights in the same family or with san serif fonts to achieve sufficient contrast. Serif fonts were traditionally used for body copy and captions because they

AHJ ENGRAVERS OLD ENGLISH

ABCDEFGHIJKLMN OPQRSTUVWXYZ
abcdefghijklmnopqrstuvwxyz
0123456789&!?,

10 point — Decorative fonts are suitable only for use as headlines, both because they are not readable in smaller type sizes and because they generally only have one version — not emphases like bold or italic that may be needed for effective communication. Decorative fonts are suitable only for use as headlines, both because they are not readable in smaller type sizes and because they generally only have one version. Decorative fonts are suitable only for use as headlines, both because they are not readable in smaller type sizes and because

AHJ ERICBRUSH

ABCDEFGHIJKLMN OPQRSTUVWXYZ
WXYZ
abcdefghijklmnopqrstuvwxyz
0123456789&!?,

10 point — Decorative fonts are suitable only for use as headlines, both because they are not readable in smaller type sizes and because they generally only have one version — not emphases like bold or italic that may be needed for effective communication. Decorative fonts are suitable only for use as headlines, both because they are not readable in smaller type sizes and because they generally only have

AHJ FALLON HAND

ABCDEFGHIJKLMN OPQRSTUVWXYZ
abcdefghijklmnopqrstuvwxyz
0123456789&!?,

10 point — Like other decorative families, scripts, handwritten and hand-drawn fonts should be used only for display type (16 pts or larger) and should never appear in all caps. Like other decorative families, scripts, handwritten and hand-drawn fonts should be used only for display type (16 pts or larger) and should never appear in all caps. Like other decorative families, scripts, handwritten and hand-drawn fonts should be used only for display type (16 pts or larger). Like other decorative families, scripts, handwritten and hand-drawn fonts should only be used for display type.

AHJ ERBAR DECO

ABCDEFGHIJKLMN OPQRSTUVWXYZ
WXYZ
ABCDEFGHIJKLMN OPQRSTUVWXYZ
WXYZ
0123456789&!?,

10 POINT – DECORATIVE FONTS ARE SUITABLE ONLY FOR USE AS HEADLINES, BOTH BECAUSE THEY ARE NOT READABLE IN SMALLER TYPE SIZES AND BECAUSE THEY GENERALLY ONLY HAVE ONE VERSION – NOT EMPHASES LIKE BOLD OR ITALIC THAT MAY

AHJ EWOK

ABCDEFGHIJKLMN OPQRSTUVWXYZ
abcdefghijklmnopqrstuvwxyz
0123456789&!?,

10 point — Decorative fonts are suitable only for use as headlines, both because they are not readable in smaller type sizes and because they generally only have one version — not emphases like bold or italic that may be needed for effective communication. Decorative fonts are suitable only for use as headlines, both because they are not readable in smaller type sizes and because they generally only have one version. Decorative fonts

AHJ FATBACK

ABCDEFGHIJKLMN OPQRSTUVWXYZ
abcdefghijklmnopqrstuvwxyz
0123456789&!?,

10 point — Decorative fonts are suitable only for use as headlines, both because they are not readable in smaller type sizes and because they generally only have one version — not emphases like bold or italic that may be needed for effective communication. Decorative fonts are suitable only for use as headlines, both because they are not readable in smaller type sizes and because they generally only have one version. Decorative fonts are suitable only for use as headlines, both because they are not readable in smaller type sizes and because they generally only have one version — not emphases like bold

AHJ FERRARA LIGHT

ABCDEFGHIJKLMNOPQRSTUVWXYZ
abcdefghijklmnopqrstuvwxyz
0123456789&!?,”

10 point – Serif fonts were traditionally used for body copy and captions because they were easy to read in smaller sizes and larger fields of type. Also suitable for display type, serifs are usually paired only with other widths or weights in the same family or with san serif fonts to achieve sufficient contrast. Serif fonts were traditionally used for body copy and captions because they were easy to read in smaller sizes and larger fields of type. Also suitable for display type, serifs are usually paired only with other widths or weights in the same family or with san serif fonts

AHJ FERRARA LIGHT ITALIC

ABCDEFGHIJKLMNOPQRSTUVWXYZ
abcdefghijklmnopqrstuvwxyz
0123456789&!?,”

10 point – Serif fonts were traditionally used for body copy and captions because they were easy to read in smaller sizes and larger fields of type. Also suitable for display type, serifs are usually paired only with other widths or weights in the same family or with san serif fonts to achieve sufficient contrast. Serif fonts were traditionally used for body copy and captions because they were easy to read in smaller sizes and larger fields of type. Also suitable for display type, serifs are usually paired only with other widths or weights in the same family or with san serif fonts

AHJ FERRARA REGULAR

ABCDEFGHIJKLMNOPQRSTUVWXYZ
abcdefghijklmnopqrstuvwxyz
0123456789&!?,”

10 point – Serif fonts were traditionally used for body copy and captions because they were easy to read in smaller sizes and larger fields of type. Also suitable for display type, serifs are usually paired only with other widths or weights in the same family or with san serif fonts to achieve sufficient contrast. Serif fonts were traditionally used for body copy and captions because they were easy to read in smaller sizes and larger fields of type. Also suitable for display type, serifs are usually paired only with other widths or weights in

AHJ FERRARA ITALIC

ABCDEFGHIJKLMNOPQRSTUVWXYZ
abcdefghijklmnopqrstuvwxyz
0123456789&!?,”

10 point – Serif fonts were traditionally used for body copy and captions because they were easy to read in smaller sizes and larger fields of type. Also suitable for display type, serifs are usually paired only with other widths or weights in the same family or with san serif fonts to achieve sufficient contrast. Serif fonts were traditionally used for body copy and captions because they were easy to read in smaller sizes and larger fields of type. Also suitable for display type, serifs are usually paired only with other widths or weights in the same

AHJ FERRARA BOLD

ABCDEFGHIJKLMNOPQRSTUVWXYZ
abcdefghijklmnopqrstuvwxyz
0123456789&!?,”

10 point – Serif fonts were traditionally used for body copy and captions because they were easy to read in smaller sizes and larger fields of type. Also suitable for display type, serifs are usually paired only with other widths or weights in the same family or with san serif fonts to achieve sufficient contrast. Serif fonts were traditionally used for body copy and captions because they were easy to read in smaller sizes and larger fields

AHJ FERRARA BOLD ITALIC

ABCDEFGHIJKLMNOPQRSTUVWXYZ
abcdefghijklmnopqrstuvwxyz
0123456789&!?,”

10 point – Serif fonts were traditionally used for body copy and captions because they were easy to read in smaller sizes and larger fields of type. Also suitable for display type, serifs are usually paired only with other widths or weights in the same family or with san serif fonts to achieve sufficient contrast. Serif fonts were traditionally used for body copy and captions because they were easy to read in smaller sizes and larger fields

AHJ FERRARA ULTRA

ABCDEFGHIJKLMNOPQRSTUVWXYZ
WXYZ

abcdefghijklmnopqrstuvwxyz
0123456789&!?,”

10 point — Serif fonts were traditionally used for body copy and captions because they were easy to read in smaller sizes and larger fields of type. Also suitable for display type, serifs are usually paired only with other widths or weights in the same family or with san serif fonts to achieve sufficient contrast. Serif fonts were traditionally

AHJ FERRARA ULTRA ITALIC

ABCDEFGHIJKLMNOPQRSTUVWXYZ

abcdefghijklmnopqrstuvwxyz
0123456789&!?,”

10 point — *Serif fonts were traditionally used for body copy and captions because they were easy to read in smaller sizes and larger fields of type. Also suitable for display type, serifs are usually paired only with other widths or weights in the same family or with san serif fonts to achieve sufficient contrast. Serif fonts were traditionally used for body copy and captions because they were easy to read in smaller sizes and larger*

AHJ FINIAN HAND

ABCDEFGHIJKLMNOPQRSTUVWXYZ

abcdefghijklmnopqrstuvwxyz 0123456789&!?,”

10 point — Like other decorative families, scripts, handwritten and hand-drawn fonts should be used only for display type (16 pts or larger) and should never appear in all caps. Like other decorative families, scripts, handwritten and hand-drawn fonts should be used only for display type (16 pts or larger) and should never appear in all caps. Like other decorative families, scripts, handwritten and hand-drawn fonts should be used only for display type (16 pts or larger). Like other decorative families, scripts, handwritten and hand-drawn fonts should be used only for display

AHJ FLEURONS

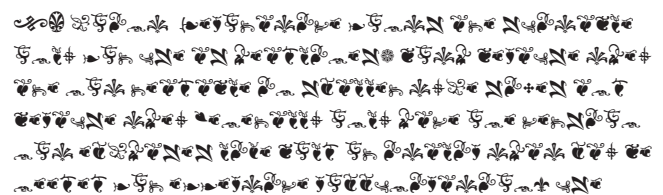

AHJ FOOTLOOSE

ABCDEFGHIJKLMNOPQRSTUVWXYZ
WXYZ

abcdefghijklmnopqrstuvwxyz
0123456789&!?,”

10 point — Like other decorative families, scripts, handwritten and hand-drawn fonts should be used only for display type (16 pts or larger) and should never appear in all caps. Like other decorative families, scripts, handwritten and hand-drawn fonts should be used only for display type (16 pts or larger) and should never appear in all caps. Like other decorative families, scripts, handwritten and hand-drawn fonts should be used only for display type (16 pts or larger). Like other decorative families, scripts, handwritten and hand-drawn fonts should be used only for display

AHJ FRANK

ABCDEFGHIJKLMNOPQRSTUVWXYZ
abcdefghijklmnopqrstuvwxyz

0123456789&!?,”

10 point — Decorative fonts are suitable only for use as headlines, both because they are not readable in smaller type sizes and because they generally only have one version — not emphases like bold or italic that may be needed for effective communication. Decorative fonts are suitable only for use as headlines, both because they are not readable in smaller type sizes and because they generally only have one version — not emphases like bold or italic that may be needed for effective communication.

AHJ FRANKLIN GOTHIC BOOK
ABCDEFGHIJKLMNOPQRSTUVWXYZ
abcdefghijklmnopqrstuvwxyz
0123456789&!?,”

10 point — Now popular as a contemporary option for text as well, san serif fonts were historically considered headline fonts. In recent years, their popularity has grown and additional weights and widths have been added to many families, providing options for visual contrast. Now popular as a contemporary option for text as well, san serif fonts were historically considered headline fonts. In recent years, their popularity has grown and additional weights and widths have been added to many families.

AHJ FRANKLIN GOTHIC BOOK ITALIC
ABCDEFGHIJKLMNOPQRSTUVWXYZ
abcdefghijklmnopqrstuvwxyz
0123456789&!?,”

10 point — Now popular as a contemporary option for text as well, san serif fonts were historically considered headline fonts. In recent years, their popularity has grown and additional weights and widths have been added to many families, providing options for visual contrast. Now popular as a contemporary option for text as well, san serif fonts were historically considered headline fonts. In recent years, their popularity has grown and additional weights and widths have been added to many families.

AHJ FRANKLIN GOTHIC CONDENSED
ABCDEFGHIJKLMNOPQRSTUVWXYZ
abcdefghijklmnopqrstuvwxyz
0123456789&!?,”

10 point — Now popular as a contemporary option for text as well, san serif fonts were historically considered headline fonts. In recent years, their popularity has grown and additional weights and widths have been added to many families, providing options for visual contrast. Now popular as a contemporary option for text as well, san serif fonts were historically considered headline fonts. In recent years, their popularity has grown and additional weights and widths have been added to many families, providing options for visual contrast. Now popular as a contemporary option for text as well, san serif fonts were historically considered headline fonts. In recent years, their popularity has grown and additional weights and widths have been added to many families, providing options for visual contrast. Now popular as a contemporary option for text as well, san serif fonts were historically considered headline fonts. In recent years, their popularity has grown and additional weights and widths have been added to many families, providing options for visual contrast.

AHJ FRANKLIN GOTHIC CONDENSED ITALIC
ABCDEFGHIJKLMNOPQRSTUVWXYZ
abcdefghijklmnopqrstuvwxyz
0123456789&!?,”

10 point — Now popular as a contemporary option for text as well, san serif fonts were historically considered headline fonts. In recent years, their popularity has grown and additional weights and widths have been added to many families, providing options for visual contrast. Now popular as a contemporary option for text as well, san serif fonts were historically considered headline fonts. In recent years, their popularity has grown and additional weights and widths have been added to many families, providing options for visual contrast.

AHJ FRANKLIN GOTHIC MEDIUM
ABCDEFGHIJKLMNOPQRSTUVWXYZ
abcdefghijklmnopqrstuvwxyz
0123456789&!?,”

10 point — Now popular as a contemporary option for text as well, san serif fonts were historically considered headline fonts. In recent years, their popularity has grown and additional weights and widths have been added to many families, providing options for visual contrast. Now popular as a contemporary option for text as well, san serif fonts were historically considered headline fonts. In recent years, their popularity has grown and additional weights and widths have been added to many families, providing options for visual contrast.

AHJ FRANKLIN GOTHIC MEDIUM ITALIC
ABCDEFGHIJKLMNOPQRSTUVWXYZ
abcdefghijklmnopqrstuvwxyz
0123456789&!?,”

10 point — Now popular as a contemporary option for text as well, san serif fonts were historically considered headline fonts. In recent years, their popularity has grown and additional weights and widths have been added to many families, providing options for visual contrast. Now popular as a contemporary option for text as well, san serif fonts were historically considered headline fonts. In recent years, their popularity has grown and additional weights and widths have been added to many families, providing options for visual contrast.

AHJ FRANKLIN GOTHIC MEDIUM
CONDENSED

ABCDEFGHIJKLMNOPQRSTUVWXYZ
abcdefghijklmnopqrstuvwxyz
0123456789&!?,”

10 point – Now popular as a contemporary option for text as well, san serif fonts were historically considered headline fonts. In recent years, their popularity has grown and additional weights and widths have been added to many families, providing options for visual contrast. Now popular as a contemporary option for text as well, san serif fonts were historically considered headline fonts. In recent years, their popularity has grown and additional weights and widths have been added to many families, providing options for visual

AHJ FRANKLIN GOTHIC MEDIUM
CONDENSED ITALIC

ABCDEFGHIJKLMNOPQRSTUVWXYZ
abcdefghijklmnopqrstuvwxyz
0123456789&!?,”

10 point – Now popular as a contemporary option for text as well, san serif fonts were historically considered headline fonts. In recent years, their popularity has grown and additional weights and widths have been added to many families, providing options for visual contrast. Now popular as a contemporary option for text as well, san serif fonts were historically considered headline fonts. In recent years, their popularity has grown and additional weights and widths have been added to many families, providing options for visual

AHJ FRANKLIN GOTHIC DEMI
ABCDEFGHIJKLMNOPQRSTUVWXYZ
abcdefghijklmnopqrstuvwxyz
0123456789&!?,”

10 point – Now popular as a contemporary option for text as well, san serif fonts were historically considered headline fonts. In recent years, their popularity has grown and additional weights and widths have been added to many families, providing options for visual contrast. Now popular as a contemporary option for text as well, san serif fonts were historically considered headline fonts. In recent years, their popularity has grown and additional weights and widths have been

AHJ FRANKLIN GOTHIC DEMI ITALIC
ABCDEFGHIJKLMNOPQRSTUVWXYZ
abcdefghijklmnopqrstuvwxyz
0123456789&!?,”

10 point – Now popular as a contemporary option for text as well, san serif fonts were historically considered headline fonts. In recent years, their popularity has grown and additional weights and widths have been added to many families, providing options for visual contrast. Now popular as a contemporary option for text as well, san serif fonts were historically considered headline fonts. In recent years, their popularity has grown and additional weights and widths have been

AHJ FRANKLIN GOTHIC DEMI
CONDENSED
ABCDEFGHIJKLMNOPQRSTUVWXYZ
abcdefghijklmnopqrstuvwxyz
0123456789&!?,”

10 point – Ud te dionsed et prat. Sum zzriure magnis accum veliquis alis dit nullaor atue min henim vulla con veles wis ex er sum dolesto delesecte tie tetue feuisit luptat volobortio duisl incil ut ea augiam dolor susto duis nis at ulput digna cor suscipsummodio nullan hent venibh eros adipsum lc tem ApitHarciantin Pist maione optatec uscipsunt intinimuscim exerumquatis dolut unt occumet a consedis se veleceria dolorro et et ommolor accaborerum ut rem quis as valor restrun dandios

AHJ FRANKLIN GOTHIC DEMI
CONDENSED ITALIC
ABCDEFGHIJKLMNOPQRSTUVWXYZ
abcdefghijklmnopqrstuvwxyz
0123456789&!?,”

10 point – Ud te dionsed et prat. Sum zzriure magnis accum veliquis alis dit nullaor atue min henim vulla con veles wis ex er sum dolesto delesecte tie tetue feuisit luptat volobortio duisl incil ut ea augiam dolor susto duis nis at ulput digna cor suscipsummodio nullan hent venibh eros adipsum volutat. Magna con ute modip eriuem dolut. Gue dionsecte delisi. Aciaeped quo modion cusam, untio. Sum nia ius alicia sit aut landist dolupti

AHJ FRANKLIN GOTHIC COMPRESSED

ABCDEFGHIJKLMNOPQRSTUVWXYZ

abcdefghijklmnopqrstuvwxyz

0123456789&!?,”

10 point – Now popular as a contemporary option for text as well, san serif fonts were historically considered headline fonts. In recent years, their popularity has grown and additional weights and widths have been added to many families, providing options for visual contrast. Now popular as a contemporary option for text as well, san serif fonts were historically considered headline fonts. In recent years, their popularity has grown and additional weights and widths have been added to many families, providing options for visual contrast. Now popular as a contemporary option for text as well, san serif fonts were historically considered headline fonts. In recent years, their popularity has grown and additional weights and widths have been added to many families, providing options for visual contrast. Now popular as a contemporary option for text as well, san serif fonts were historically considered headline fonts. In recent years, their popularity has grown and additional weights and widths have been added to many families, providing options for visual contrast.

AHJ FRANKLIN GOTHIC HEAVY

ABCDEFGHIJKLMNOPQRSTUVWXYZ

WXYZ

abcdefghijklmnopqrstuvwxyz

0123456789&!?,”

10 point – Now popular as a contemporary option for text as well, san serif fonts were historically considered headline fonts. In recent years, their popularity has grown and additional weights and widths have been added to many families, providing options for visual contrast. Now popular as a contemporary option for text as well, san serif

AHJ FRANKLIN GOTHIC HEAVY ITALIC

ABCDEFGHIJKLMNOPQRSTUVWXYZ

abcdefghijklmnopqrstuvwxyz

0123456789&!?,”

10 point – Now popular as a contemporary option for text as well, san serif fonts were historically considered headline fonts. In recent years, their popularity has grown and additional weights and widths have been added to many families, providing options for visual contrast. Now popular as a contemporary option for text as well, san serif fonts were historically considered headline fonts. In recent years, their popularity has grown and additional weights and widths have been added to many families, providing options for visual contrast. Now popular as a contemporary option for text as well, san serif fonts were historically considered headline fonts. In recent years, their popularity has grown and additional weights and widths have been added to many families, providing options for visual contrast.

AHJ FREETIME

ABCDEFGHIJKLMNOPQRSTUVWXYZ

VWXYZ

abcdefghijklmnopqrstuvwxyz

wxyz

0123456789&!?,”

10 point — Decorative fonts are suitable only for use as headlines, both because they are not readable in smaller type sizes and because they generally only have one version — not emphases like bold or italic that may be needed for effective communication.

AHJ FUNCTION REGULAR

ABCDEFGHIJKLMNOPQRSTUVWXYZ

abcdefghijklmnopqrstuvwxyz

0123456789&!?,”

10 point – Now popular as a contemporary option for text as well, san serif fonts were historically considered headline fonts. In recent years, their popularity has grown and additional weights and widths have been added to many families, providing options for visual contrast. Now popular as a contemporary option for text as well, san serif fonts were historically considered headline fonts. In recent years, their popularity has grown and additional weights and widths have been added to many families, providing options for visual contrast. Now popular as a contemporary option for text as well, san serif fonts were historically considered headline fonts. In recent years, their popularity has grown and additional weights and widths have been added to many families, providing options for visual contrast.

AHJ FUNCTION OBLIQUE

ABCDEFGHIJKLMNOPQRSTUVWXYZ

abcdefghijklmnopqrstuvwxyz

0123456789&!?,”

10 point – Now popular as a contemporary option for text as well, san serif fonts were historically considered headline fonts. In recent years, their popularity has grown and additional weights and widths have been added to many families, providing options for visual contrast. Now popular as a contemporary option for text as well, san serif fonts were historically considered headline fonts. In recent years, their popularity has grown and additional weights and widths have been added to many families, providing options for visual contrast.

AHJ FUNCTION BOLD

**ABCDEFGHIJKLMNOPQRSTUVWXYZ
abcdefghijklmnopqrstuvwxyz
0123456789&!?,”**

10 point — Now popular as a contemporary option for text as well, san serif fonts were historically considered headline fonts. In recent years, their popularity has grown and additional weights and widths have been added to many families, providing options for visual contrast. Now popular as a contemporary option for text as well, san serif fonts were historically considered headline fonts. In recent years, their popularity has grown and

AHJ FUNCTION BOLD OBLIQUE

**ABCDEFGHIJKLMNOPQRSTUVWXYZ
abcdefghijklmnopqrstuvwxyz
0123456789&!?,”**

10 point — Now popular as a contemporary option for text as well, san serif fonts were historically considered headline fonts. In recent years, their popularity has grown and additional weights and widths have been added to many families, providing options for visual contrast. Now popular as a contemporary option for text as well, san serif fonts were historically considered headline fonts. In recent years, their popularity has grown and

AHJ FUNCTION LH LIGHT

ABCDEFGHIJKLMNOPQRSTUVWXYZ
abcdefghijklmnopqrstuvwxyz
0123456789&!?,”

10 point — Now popular as a contemporary option for text as well, san serif fonts were historically considered headline fonts. In recent years, their popularity has grown and additional weights and widths have been added to many families, providing options for visual contrast. Now popular as a contemporary option for text as well, san serif fonts were historically considered headline fonts. In recent years, their popularity has grown and additional weights and widths have been added to many families, providing options for visual contrast. Now popular as a contemporary

AHJ FUNCTION LH LIGHT OBLIQUE

ABCDEFGHIJKLMNOPQRSTUVWXYZ
abcdefghijklmnopqrstuvwxyz
0123456789&!?,”

10 point — Now popular as a contemporary option for text as well, san serif fonts were historically considered headline fonts. In recent years, their popularity has grown and additional weights and widths have been added to many families, providing options for visual contrast. Now popular as a contemporary option for text as well, san serif fonts were historically considered headline fonts. In recent years, their popularity has grown and additional weights and widths have been added to many families, providing options for visual contrast. Now popular as a contemporary

AHJ FUNCTION LH HEAVY

**ABCDEFGHIJKLMNOPQRSTUVWXYZ
abcdefghijklmnopqrstuvwxyz
0123456789&!?,”**

10 point — Now popular as a contemporary option for text as well, san serif fonts were historically considered headline fonts. In recent years, their popularity has grown and additional weights and widths have been added to many families, providing options for visual contrast. Now popular as a contemporary option for text as well, san serif fonts were historically considered headline fonts. In recent years, their popularity has grown and

AHJ FUNCTION LH HEAVY OBLIQUE

**ABCDEFGHIJKLMNOPQRSTUVWXYZ
abcdefghijklmnopqrstuvwxyz
0123456789&!?,”**

10 point — Now popular as a contemporary option for text as well, san serif fonts were historically considered headline fonts. In recent years, their popularity has grown and additional weights and widths have been added to many families, providing options for visual contrast. Now popular as a contemporary option for text as well, san serif fonts were historically considered headline fonts. In recent years, their popularity has grown and

AHJ FUNCTION EXTRA BOLD CONDENSED

ABCDEFGHIJKLMNOPQRSTUVWXYZ
abcdefghijklmnopqrstuvwxyz
0123456789&!?,”

10 point — Now popular as a contemporary option for text as well, san serif fonts were historically considered headline fonts. In recent years, their popularity has grown and additional weights and widths have been added to many families, providing options for visual contrast. Now popular as a contemporary option for text as well, san serif fonts were historically considered headline fonts. In recent years, their popularity has grown and additional weights and widths have

AHJ FUNCTION EXTRA BOLD CONDENSED OBLIQUE

ABCDEFGHIJKLMNOPQRSTUVWXYZ
abcdefghijklmnopqrstuvwxyz
0123456789&!?,”

10 point — Now popular as a contemporary option for text as well, san serif fonts were historically considered headline fonts. In recent years, their popularity has grown and additional weights and widths have been added to many families, providing options for visual contrast. Now popular as a contemporary option for text as well, san serif fonts were historically considered headline fonts. In recent years, their popularity has grown and additional weights and widths have

AHJ FUNCTION MEDIUM

ABCDEFGHIJKLMNOPQRSTUVWXYZ
abcdefghijklmnopqrstuvwxyz
0123456789&!?,”

10 point — Now popular as a contemporary option for text as well, san serif fonts were historically considered headline fonts. In recent years, their popularity has grown and additional weights and widths have been added to many families, providing options for visual contrast. Now popular as a contemporary option for text as well, san serif fonts were historically considered headline fonts. In recent years, their popularity has grown and additional weights and widths have been added to many families, providing options for

AHJ FUNCTION MEDIUM STENCIL

ABCDEFGHIJKLMNOPQRSTUVWXYZ
abcdefghijklmnopqrstuvwxyz
0123456789&!?,”

10 point — Now popular as a contemporary option for text as well, san serif fonts were historically considered headline fonts. In recent years, their popularity has grown and additional weights and widths have been added to many families, providing options for visual contrast. Now popular as a contemporary option for text as well, san serif fonts were historically considered headline fonts. In recent years, their popularity has grown and additional weights and widths have been added to many families, providing options

AHJ FUNCTION MEDIUM OBLIQUE

ABCDEFGHIJKLMNOPQRSTUVWXYZ
abcdefghijklmnopqrstuvwxyz
0123456789&!?,”

10 point — Now popular as a contemporary option for text as well, san serif fonts were historically considered headline fonts. In recent years, their popularity has grown and additional weights and widths have been added to many families, providing options for visual contrast. Now popular as a contemporary option for text as well, san serif fonts were historically considered headline fonts. In recent years, their popularity has grown and additional weights and widths have been added to many families, providing options

AHJ FUNCTION DEMI

ABCDEFGHIJKLMNOPQRSTUVWXYZ
abcdefghijklmnopqrstuvwxyz
0123456789&!?,”

10 point — Now popular as a contemporary option for text as well, san serif fonts were historically considered headline fonts. In recent years, their popularity has grown and additional weights and widths have been added to many families, providing options for visual contrast. Now popular as a contemporary option for text as well, san serif fonts were historically considered headline fonts. In recent years, their popularity has grown and additional weights and widths have been

AHJ FUNCTION DEMI OBLIQUE

ABCDEFGHIJKLMN**OPQRSTUVWXYZ**
abcdefghijklm**nopqrstuvwxyz**
0123456789&!?,”

10 point — Now popular as a contemporary option for text as well, san serif fonts were historically considered headline fonts. In recent years, their popularity has grown and additional weights and widths have been added to many families, providing options for visual contrast. Now popular as a contemporary option for text as well, san serif fonts were historically considered headline fonts. In recent years, their popularity has grown and additional weights and widths have been added to many families, providing options

AHJ FUNCTION EXTRA BOLD

ABCDEFGHIJKLMNOPQRSTUVWXYZ****
abcdefghijklmnopqrstuvwxyz****
0123456789&!?,”

10 point — Now popular as a contemporary option for text as well, san serif fonts were historically considered headline fonts. In recent years, their popularity has grown and additional weights and widths have been added to many families, providing options for visual contrast. Now popular as a contemporary option for text

AHJ FUNCTION EXTRA BOLD OBLIQUE

ABCDEFGHIJKLMNOPQRSTUVWXYZ****
abcdefghijklmnopqrstuvwxyz****
0123456789&!?,”

10 point — Now popular as a contemporary option for text as well, san serif fonts were historically considered headline fonts. In recent years, their popularity has grown and additional weights and widths have been added to many families, providing options for visual contrast. Now popular as a contemporary option for text

AHJ GALGANO

*ABCDEFGHIJKLMN**OPQRSTUVWXYZ***
*abcdefghijklm**nopqrstuvwxyz***
0123456789&!?,”

10 point — Decorative fonts are suitable only for use as headlines, both because they are not readable in smaller type sizes and because they generally only have one version — not emphases like bold or italic that may be needed for effective communication. Decorative fonts are

AHJ GARAMOND REGULAR

ABCDEFGHIJKLMN**OPQRSTUVWXYZ**
abcdefghijklm**nopqrstuvwxyz**
0123456789&!?,”

10 point — Serif fonts were traditionally used for body copy and captions because they were easy to read in smaller sizes and larger fields of type. Also suitable for display type, serifs are usually paired only with other widths or weights in the same family or with san serif fonts to achieve sufficient contrast. Serif fonts were traditionally used for body copy and captions because they were easy to read in smaller sizes and larger fields of type. Also suitable for display type, serifs are usually paired only with other widths or weights in the same family or with san serif fonts to achieve sufficient contrast.

AHJ GARAMOND ITALIC

*ABCDEFGHIJKLMN**OPQRSTUVWXYZ***
*abcdefghijklm**nopqrstuvwxyz***
0123456789&!?,”

10 point — Serif fonts were traditionally used for body copy and captions because they were easy to read in smaller sizes and larger fields of type. Also suitable for display type, serifs are usually paired only with other widths or weights in the same family or with san serif fonts to achieve sufficient contrast. Serif fonts were traditionally used for body copy and captions because they were easy to read in smaller sizes and larger fields of type. Also suitable for display type, serifs are usually paired only with other widths or weights in the same family or with san serif fonts to achieve sufficient contrast. Serif fonts were traditionally used for body copy and captions because they

AHJ GARAMOND BOLD

ABCDEFGHIJKLMNOPQRSTUVWXYZ
abcdefghijklmnopqrstuvwxyz
0123456789&!?,”

10 point — Serif fonts were traditionally used for body copy and captions because they were easy to read in smaller sizes and larger fields of type. Also suitable for display type, serifs are usually paired only with other widths or weights in the same family or with san serif fonts to achieve sufficient contrast. Serif fonts were traditionally used for body copy and captions because they were easy to read in smaller sizes and larger fields of type. Also suitable for display type, serifs are usually paired

AHJ GARAMOND CONDENSED

ABCDEFGHIJKLMNOPQRSTUVWXYZ
abcdefghijklmnopqrstuvwxyz
0123456789&!?,”

10 point — Serif fonts were traditionally used for body copy and captions because they were easy to read in smaller sizes and larger fields of type. Also suitable for display type, serifs are usually paired only with other widths or weights in the same family or with san serif fonts to achieve sufficient contrast. Serif fonts were traditionally used for body copy and captions because they were easy to read in smaller sizes and larger fields of type. Also suitable for display type, serifs are usually paired only with other widths or weights in the same family or with san serif fonts to achieve sufficient contrast. Serif fonts were

AHJ GARAMOND CONDENSED BOLD

ABCDEFGHIJKLMNOPQRSTUVWXYZ
abcdefghijklmnopqrstuvwxyz
0123456789&!?,”

10 point — Serif fonts were traditionally used for body copy and captions because they were easy to read in smaller sizes and larger fields of type. Also suitable for display type, serifs are usually paired only with other widths or weights in the same family or with san serif fonts to achieve sufficient contrast. Serif fonts were traditionally used for body copy and captions because they were easy to read in smaller sizes and larger fields of type. Also suitable for display type, serifs are usually paired only with other widths or weights in the same family or with

AHJ GARAMOND BOLD ITALIC

ABCDEFGHIJKLMNOPQRSTUVWXYZ
abcdefghijklmnopqrstuvwxyz
0123456789&!?,”

10 point — Serif fonts were traditionally used for body copy and captions because they were easy to read in smaller sizes and larger fields of type. Also suitable for display type, serifs are usually paired only with other widths or weights in the same family or with san serif fonts to achieve sufficient contrast. Serif fonts were traditionally used for body copy and captions because they were easy to read in smaller sizes and larger fields of type. Also suitable for display type, serifs are usually paired

AHJ GARAMOND CONDENSED ITALIC

ABCDEFGHIJKLMNOPQRSTUVWXYZ
abcdefghijklmnopqrstuvwxyz
0123456789&!?,”

10 point — Serif fonts were traditionally used for body copy and captions because they were easy to read in smaller sizes and larger fields of type. Also suitable for display type, serifs are usually paired only with other widths or weights in the same family or with san serif fonts to achieve sufficient contrast. Serif fonts were traditionally used for body copy and captions because they were easy to read in smaller sizes and larger fields of type. Also suitable for display type, serifs are usually paired only with other widths or weights in the same family or with san serif fonts to achieve

AHJ GARAMOND COND. BOLD ITALIC

ABCDEFGHIJKLMNOPQRSTUVWXYZ
abcdefghijklmnopqrstuvwxyz
0123456789&!?,”

10 point — Serif fonts were traditionally used for body copy and captions because they were easy to read in smaller sizes and larger fields of type. Also suitable for display type, serifs are usually paired only with other widths or weights in the same family or with san serif fonts to achieve sufficient contrast. Serif fonts were traditionally used for body copy and captions because they were easy to read in smaller sizes and larger fields of type. Also suitable for display type, serifs are usually paired only with other widths or weights in the same

AHJ GARAMOND CONDENSED LIGHT

ABCDEFGHIJKLMNOPQRSTUVWXYZ

abcdefghijklmnopqrstuvwxyz

0123456789&!?,”

10 point — Serif fonts were traditionally used for body copy and captions because they were easy to read in smaller sizes and larger fields of type. Also suitable for display type, serifs are usually paired only with other widths or weights in the same family or with san serif fonts to achieve sufficient contrast. Serif fonts were traditionally used for body copy and captions because they were easy to read in smaller sizes and larger fields of type. Also suitable for display type, serifs are usually paired only with other widths or weights in the same family or with san serif fonts to achieve sufficient contrast. Serif fonts were traditionally used for body

AHJ GARAMOND COND. LIGHT ITALIC

ABCDEFGHIJKLMNOPQRSTUVWXYZ

abcdefghijklmnopqrstuvwxyz

0123456789&!?,”

10 point — Serif fonts were traditionally used for body copy and captions because they were easy to read in smaller sizes and larger fields of type. Also suitable for display type, serifs are usually paired only with other widths or weights in the same family or with san serif fonts to achieve sufficient contrast. Serif fonts were traditionally used for body copy and captions because they were easy to read in smaller sizes and larger fields of type. Also suitable for display type, serifs are usually paired only with other widths or weights in the same family or with san serif fonts to achieve sufficient contrast. Serif fonts were

AHJ GARAMOND SMALL CAPS REGULAR

ABCDEFGHIJKLMNOPQRSTUVWXYZ
WXYZ

ABCDEFGHIJKLMNOPQRSTUVWXYZ

0123456789&!?,”

10 POINT — SERIF FONTS WERE TRADITIONALLY USED FOR BODY COPY AND CAPTIONS BECAUSE THEY WERE EASY TO READ IN SMALLER SIZES AND LARGER FIELDS OF TYPE. ALSO SUITABLE FOR DISPLAY TYPE, SERIFS ARE USUALLY PAIRED ONLY WITH OTHER WIDTHS OR WEIGHTS IN THE SAME FAMILY OR WITH SAN SERIF FONTS TO ACHIEVE SUFFICIENT CONTRAST. SERIF FONTS WERE

AHJ GARAMOND SMALL CAPS BOLD

ABCDEFGHIJKLMNOPQRSTUVWXYZ

ABCDEFGHIJKLMNOPQRSTUVWXYZ

0123456789&!?,”

10 POINT — SERIF FONTS WERE TRADITIONALLY USED FOR BODY COPY AND CAPTIONS BECAUSE THEY WERE EASY TO READ IN SMALLER SIZES AND LARGER FIELDS OF TYPE. ALSO SUITABLE FOR DISPLAY TYPE, SERIFS ARE USUALLY PAIRED ONLY WITH OTHER WIDTHS OR WEIGHTS IN THE SAME FAMILY OR WITH SAN SERIF FONTS TO ACHIEVE SUFFICIENT CONTRAST. SERIF FONTS WERE TRADITIONALLY USED FOR BODY COPY AND CAPTIONS BECAUSE THEY WERE EASY TO READ IN SMALLER SIZES AND LARGER FIELDS OF TYPE. ALSO SUITABLE FOR FONTS

AHJ GARAMOND CLASSIC HEAVY

ABCDEFGHIJKLMNOPQRSTUVWXYZ
XYZ

abcdefghijklmnopqrstuvwxyz

0123456789&!?,”

10 point — Serif fonts were traditionally used for body copy and captions because they were easy to read in smaller sizes and larger fields of type. Also suitable for display type, serifs are usually paired only with other widths or weights in the same family or with san serif fonts to achieve sufficient contrast. Serif fonts were traditionally used for body copy for

AHJ GARAMOND ELEGANT

ABCDEFGHIJKLMNOPQRSTUVWXYZ

abcdefghijklmnopqrstuvwxyz

0123456789&!?,”

10 point — Serif fonts were traditionally used for body copy and captions because they were easy to read in smaller sizes and larger fields of type. Also suitable for display type, serifs are usually paired only with other widths or weights in the same family or with san serif fonts to achieve sufficient contrast. Serif fonts were traditionally used for body copy and captions because they were easy to read in smaller sizes and larger fields of type. Also suitable for display type, serifs are usually paired only with other widths or weights in the same family or with san serif fonts to achieve sufficient contrast. Serif fonts were traditionally used for body copy and captions because they were easy to read in

AHJ GARAMOND ITALIAN BOOK

ABCDEFGHIJKLMNOPQRSTUVWXYZ
abcdefghijklmnopqrstuvwxyz
0123456789&!?,”

10 point – Serif fonts were traditionally used for body copy and captions because they were easy to read in smaller sizes and larger fields of type. Also suitable for display type, serifs are usually paired only with other widths or weights in the same family or with san serif fonts to achieve sufficient contrast. Serif fonts were traditionally used for body copy and captions because they were easy to read in smaller sizes and larger fields of type. Also suitable for display type, serifs are usually paired only with other widths or weights in the same

AHJ GARAMOND ITALIAN MEDIUM

ABCDEFGHIJKLMNOPQRSTUVWXYZ
abcdefghijklmnopqrstuvwxyz
0123456789&!?,”

10 point – Serif fonts were traditionally used for body copy and captions because they were easy to read in smaller sizes and larger fields of type. Also suitable for display type, serifs are usually paired only with other widths or weights in the same family or with san serif fonts to achieve sufficient contrast. Serif fonts were traditionally used for body copy and captions because they were easy to read in smaller sizes and larger fields of type. Also suitable for display type, serifs are usually paired only with other widths or weights in the same

AHJ GARAMOND MODERN REGULAR

ABCDEFGHIJKLMNOPQRSTUVWXYZ
abcdefghijklmnopqrstuvwxyz
0123456789&!?,”

10 point – Serif fonts were traditionally used for body copy and captions because they were easy to read in smaller sizes and larger fields of type. Also suitable for display type, serifs are usually paired only with other widths or weights in the same family or with san serif fonts to achieve sufficient contrast. Serif fonts were traditionally used for body copy and captions because they were easy to read in smaller sizes and larger fields of type. Also suitable for display type, serifs are usually paired only with other widths or weights in the same family or with san serif fonts

AHJ GARAMOND ITALIAN ITALIC

ABCDEFGHIJKLMNOPQRSTUVWXYZ
abcdefghijklmnopqrstuvwxyz
0123456789&!?,”

10 point – *Serif fonts were traditionally used for body copy and captions because they were easy to read in smaller sizes and larger fields of type. Also suitable for display type, serifs are usually paired only with other widths or weights in the same family or with san serif fonts to achieve sufficient contrast. Serif fonts were traditionally used for body copy and captions because they were easy to read in smaller sizes and larger fields of type. Also suitable for display type, serifs are usually paired only with other widths or weights in the same family or with san serif fonts to achieve*

AHJ GARAMOND ITALIAN EXTRA BOLD

ABCDEFGHIJKLMNOPQRSTUVWXYZ
abcdefghijklmnopqrstuvwxyz
0123456789&!?,”

10 point – Serif fonts were traditionally used for body copy and captions because they were easy to read in smaller sizes and larger fields of type. Also suitable for display type, serifs are usually paired only with other widths or weights in the same family or with san serif fonts to achieve sufficient contrast. Serif fonts were traditionally used for body copy and captions because they were easy to read in smaller sizes and larger fields of type. Also suitable for display type, serifs are usually

AHJ GARAMOND MODERN ITALIC

ABCDEFGHIJKLMNOPQRSTUVWXYZ
abcdefghijklmnopqrstuvwxyz
0123456789&!?,”

10 point – Serif fonts were traditionally used for body copy and captions because they were easy to read in smaller sizes and larger fields of type. Also suitable for display type, serifs are usually paired only with other widths or weights in the same family or with san serif fonts to achieve sufficient contrast. Serif fonts were traditionally used for body copy and captions because they were easy to read in smaller sizes and larger fields of type. Also suitable for display type, serifs are usually paired only with other widths or weights in the same family or

AHJ GARAMOND MODERN BOLD
ABCDEFGHIJKLMNOPQRSTUVWXYZ
abcdefghijklmnopqrstuvwxyz
0123456789&!?,”

10 point – Serif fonts were traditionally used for body copy and captions because they were easy to read in smaller sizes and larger fields of type. Also suitable for display type, serifs are usually paired only with other widths or weights in the same family or with san serif fonts to achieve sufficient contrast. Serif fonts were traditionally used for body copy and captions because they were easy to read in smaller sizes and larger fields of type. Also suitable for display type, serifs are usually paired only

AHJ GARAMOND MODERN ULTRA
ABCDEFGHIJKLMNOPQRSTUVWXYZ
abcdefghijklmnopqrstuvwxyz
0123456789&!?,”

10 point – Serif fonts were traditionally used for body copy and captions because they were easy to read in smaller sizes and larger fields of type. Also suitable for display type, serifs are usually paired only with other widths or weights in the same family or with san serif fonts to achieve sufficient contrast. Serif fonts were traditionally used for body copy and captions because they were easy to read in smaller sizes and larger fields of type. Also suitable for display type, serifs are usually paired only

AHJ GARAMOND MODERN LIGHT
ABCDEFGHIJKLMNOPQRSTUVWXYZ
abcdefghijklmnopqrstuvwxyz
0123456789&!?,”

10 point – Serif fonts were traditionally used for body copy and captions because they were easy to read in smaller sizes and larger fields of type. Also suitable for display type, serifs are usually paired only with other widths or weights in the same family or with san serif fonts to achieve sufficient contrast. Serif fonts were traditionally used for body copy and captions because they were easy to read in smaller sizes and larger fields of type. Also suitable for display type, serifs are usually paired only with other widths or weights in the same family or with san serif fonts to achieve sufficient contrast. Serif fonts were

AHJ GARAMOND MODERN BOLD
ITALIC
ABCDEFGHIJKLMNOPQRSTUVWXYZ
abcdefghijklmnopqrstuvwxyz
0123456789&!?,”

10 point – Serif fonts were traditionally used for body copy and captions because they were easy to read in smaller sizes and larger fields of type. Also suitable for display type, serifs are usually paired only with other widths or weights in the same family or with san serif fonts to achieve sufficient contrast. Serif fonts were traditionally used for body copy and captions because they were easy to read in smaller sizes and larger fields

AHJ GARAMOND MODERN ULTRA
ITALIC
ABCDEFGHIJKLMNOPQRSTUVWXYZ
abcdefghijklmnopqrstuvwxyz
0123456789&!?,”

10 point – Serif fonts were traditionally used for body copy and captions because they were easy to read in smaller sizes and larger fields of type. Also suitable for display type, serifs are usually paired only with other widths or weights in the same family or with san serif fonts to achieve sufficient contrast. Serif fonts were traditionally used for body copy and captions because they were easy to read in smaller

AHJ GARAMOND MODERN LIGHT
ITALIC
ABCDEFGHIJKLMNOPQRSTUVWXYZ
abcdefghijklmnopqrstuvwxyz
0123456789&!?,”

10 point – Serif fonts were traditionally used for body copy and captions because they were easy to read in smaller sizes and larger fields of type. Also suitable for display type, serifs are usually paired only with other widths or weights in the same family or with san serif fonts to achieve sufficient contrast. Serif fonts were traditionally used for body copy and captions because they were easy to read in smaller sizes and larger fields of type. Also suitable for display type, serifs are usually paired only with other widths

AHJ GARAMOND OLDSTYLE REGULAR

ABCDEFGHIJKLMNOPQRSTUVWXYZ
WXYZ

abcdefghijklmnopqrstuvwxyz

0123456789&!?,”

10 point — Serif fonts were traditionally used for body copy and captions because they were easy to read in smaller sizes and larger fields of type. Also suitable for display type, serifs are usually paired only with other widths or weights in the same family or with san serif fonts to achieve sufficient contrast. Serif fonts were traditionally used for body copy and captions because they were easy to read in smaller sizes

AHJ GARAMOND OLDSTYLE ITALIC

ABCDEFGHIJKLMNOPQRSTUVWXYZ
abcdefghijklmnopqrstuvwxyz

0123456789&!?,”

10 point — Serif fonts were traditionally used for body copy and captions because they were easy to read in smaller sizes and larger fields of type. Also suitable for display type, serifs are usually paired only with other widths or weights in the same family or with san serif fonts to achieve sufficient contrast. Serif fonts were traditionally used for body copy and captions because they were easy to read in smaller sizes in smaller sizes and larger fields of type. Also suitable for display type, serifs are usually paired only with other widths or

AHJ GARAMOND OLDSTYLE DEMIBOLD

ABCDEFGHIJKLMNOPQRSTUVWXYZ
WXYZ

abcdefghijklmnopqrstuvwxyz

0123456789&!?,”

10 point — Serif fonts were traditionally used for body copy and captions because they were easy to read in smaller sizes and larger fields of type. Also suitable for display type, serifs are usually paired only with other widths or weights in the same family or with san serif fonts to achieve sufficient contrast. Serif fonts were traditionally used for body copy and captions because they were easy to read in smaller sizes

AHJ GARAMOND QUARTO LIGHT

ABCDEFGHIJKLMNOPQRSTUVWXYZ
WXYZ

abcdefghijklmnopqrstuvwxyz

0123456789&!?,”

10 point — Serif fonts were traditionally used for body copy and captions because they were easy to read in smaller sizes and larger fields of type. Also suitable for display type, serifs are usually paired only with other widths or weights in the same family or with san serif fonts to achieve sufficient contrast. Serif fonts were traditionally used for body copy and captions because they were easy

AHJ GARAMOND QUARTO LIGHT ITALIC

ABCDEFGHIJKLMNOPQRSTUVWXYZ

abcdefghijklmnopqrstuvwxyz

0123456789&!?,”

10 point — Serif fonts were traditionally used for body copy and captions because they were easy to read in smaller sizes and larger fields of type. Also suitable for display type, serifs are usually paired only with other widths or weights in the same family or with san serif fonts to achieve sufficient contrast. Serif fonts were traditionally used for body copy and captions because they were easy to read in smaller sizes and larger fields of type. Also suitable for display type, serifs are usually paired only with other widths or weights in the same family

AHJ GARAMOND QUARTO MEDIUM

ABCDEFGHIJKLMNOPQRSTUVWXYZ
WXYZ

abcdefghijklmnopqrstuvwxyz

0123456789&!?,”

10 point — Serif fonts were traditionally used for body copy and captions because they were easy to read in smaller sizes and larger fields of type. Also suitable for display type, serifs are usually paired only with other widths or weights in the same family or with san serif fonts to achieve sufficient contrast. Serif fonts were traditionally used for body copy and captions because they were easy to read in smaller sizes and larger fields

AHJ GILLIES GOTHIC REGULAR

ABCDEFGHIJKLMNOPQRSTUVWXYZ
abcdefghijklmnopqrstuvwxyz
0123456789&!?,”

10 point – Like other decorative families, scripts, handwritten and hand-drawn fonts should be used only for display type (16 pts or larger) and should never appear in all caps. Like other decorative families, scripts, handwritten and hand-drawn fonts should be used only for display type (16 pts or larger) and should never appear in all caps. Like other decorative families, scripts, handwritten and hand-drawn fonts should be used only for display type (16 pts or larger). Like other decorative families, scripts, handwritten and hand-drawn fonts should be used only for display type (16 pts or larger) and should never appear in all caps. Like other decorative families, scripts, handwritten and hand-drawn fonts should be used only for display type (16 pts or larger) and should never appear in all caps. Like other decorative families, scripts, handwritten and hand-drawn fonts should be used only for display type (16 pts or larger) and should never appear in all caps.

AHJ GILLIES GOTHIC BOLD

ABCDEFGHIJKLMNOPQRSTUVWXYZ
abcdefghijklmnopqrstuvwxyz
0123456789&!?,”

10 point – Like other decorative families, scripts, handwritten and hand-drawn fonts should be used only for display type (16 pts or larger) and should never appear in all caps. Like other decorative families, scripts, handwritten and hand-drawn fonts should be used only for display type (16 pts or larger) and should never appear in all caps. Like other decorative families, scripts, handwritten and hand-drawn fonts should be used only for display type (16 pts or larger) and should never appear in all caps. Like other decorative families, scripts, handwritten and hand-drawn fonts should be used only for display type (16 pts or larger) and should never appear in all caps. Like other decorative families, scripts, handwritten and hand-drawn fonts should be used only for display type (16 pts or larger) and should never appear in all caps. Like other decorative families, scripts, handwritten and hand-drawn fonts should be used only for display type (16 pts or larger) and should never appear in all caps.

AHJ GLASER STENCIL

ABCDEFGHIJKLMNOPQRSTUVWXYZ
ABCDEFGHIJKLMNOPQRSTUVWXYZ
0123456789&!?,”

10 POINT – DECORATIVE FONTS ARE SUITABLE ONLY FOR USE AS HEADLINES, BOTH BECAUSE THEY ARE NOT READABLE IN SMALLER TYPE SIZES AND BECAUSE THEY GENERALLY ONLY HAVE ONE VERSION – NOT EMPHASES LIKE BOLD OR ITALIC THAT MAY BE NEEDED FOR EFFECTIVE COMMUNICATION. DECORATIVE FONTS ARE SUITABLE ONLY FOR USE AS HEADLINES, BOTH BECAUSE THEY ARE NOT READABLE IN SMALLER TYPE SIZES AND BECAUSE

AHJ GLYTUS REGULAR

ABCDEFGHIJKLMNOPQRSTUVWXYZ
abcdefghijklmnopqrstuvwxyz
0123456789&!?,”

10 point — Serif fonts were traditionally used for body copy and captions because they were easy to read in smaller sizes and larger fields of type. Also suitable for display type, serifs are usually paired only with other widths or weights in the same family or with san serif fonts to achieve sufficient contrast. Serif fonts were traditionally used for body copy and captions because they were easy to read in smaller sizes and larger fields of type. Also suitable for display type, serifs are

AHJ GLYTUS ITALIC

ABCDEFGHIJKLMNOPQRSTUVWXYZ
abcdefghijklmnopqrstuvwxyz
0123456789&!?,”

10 point — Serif fonts were traditionally used for body copy and captions because they were easy to read in smaller sizes and larger fields of type. Also suitable for display type, serifs are usually paired only with other widths or weights in the same family or with san serif fonts to achieve sufficient contrast. Serif fonts were traditionally used for body copy and captions because they were easy to read in smaller sizes and larger fields of type. Also suitable for display type, serifs are

AHJ GLYTUS BOLD

ABCDEFGHIJKLMNOPQRSTUVWXYZ
abcdefghijklmnopqrstuvwxyz
0123456789&!?,”

10 point — Serif fonts were traditionally used for body copy and captions because they were easy to read in smaller sizes and larger fields of type. Also suitable for display type, serifs are usually paired only with other widths or weights in the same family or with san serif fonts to achieve sufficient contrast. Serif fonts were traditionally used for body copy and captions because they were easy to read in smaller sizes and larger fields of type. Also suitable

AHJ GLYTUS BOLD ITALIC

ABCDEFGHIJKLMNOPQRSTUVWXYZ
abcdefghijklmnopqrstuvwxyz
0123456789&!?,”

10 point — Serif fonts were traditionally used for body copy and captions because they were easy to read in smaller sizes and larger fields of type. Also suitable for display type, serifs are usually paired only with other widths or weights in the same family or with san serif fonts to achieve sufficient contrast. Serif fonts were traditionally used for body copy and captions because they were easy to read in smaller sizes and larger fields of type. Also suitable for

AHJ GOUDY OLD STYLE REGULAR

ABCDEFGHIJKLMNOPQRSTUVWXYZ
abcdefghijklmnopqrstuvwxyz
0123456789&!?,”

10 point — Serif fonts were traditionally used for body copy and captions because they were easy to read in smaller sizes and larger fields of type. Also suitable for display type, serifs are usually paired only with other widths or weights in the same family or with san serif fonts to achieve sufficient contrast. Serif fonts were traditionally used for body copy and captions because they were easy to read in smaller sizes and larger fields of type. Also suitable for display type, serifs are usually paired only with other widths or weights in the same

AHJ GOUDY OLD STYLE BOLD

ABCDEFGHIJKLMNOPQRSTUVWXYZ
WXYZ
abcdefghijklmnopqrstuvwxyz
0123456789&!?,”

10 point — Serif fonts were traditionally used for body copy and captions because they were easy to read in smaller sizes and larger fields of type. Also suitable for display type, serifs are usually paired only with other widths or weights in the same family or with san serif fonts to achieve sufficient contrast. Serif fonts were traditionally used for body copy and captions because they were easy to read in

AHJ GOUDY HANDTOOLED

ABCDEFGHIJKLMNOPQRSTUVWXYZ
abcdefghijklmnopqrstuvwxyz
0123456789&!?,”

10 point — Serif fonts were traditionally used for body copy and captions because they were easy to read in smaller sizes and larger fields of type. Also suitable for display type, serifs are usually paired only with other widths or weights in the same family or with san serif fonts to achieve sufficient contrast. Serif fonts were traditionally used for body copy and captions because they were easy to read in smaller sizes and larger fields of type. Also suitable for display type, serifs are usually paired only with other widths or weights in the

AHJ GOUDY OLD STYLE ITALIC

ABCDEFGHIJKLMNOPQRSTUVWXYZ
abcdefghijklmnopqrstuvwxyz
0123456789&!?,”

10 point — *Serif fonts were traditionally used for body copy and captions because they were easy to read in smaller sizes and larger fields of type. Also suitable for display type, serifs are usually paired only with other widths or weights in the same family or with san serif fonts to achieve sufficient contrast. Serif fonts were traditionally used for body copy and captions because they were easy to read in smaller sizes and larger fields of type. Also suitable for display type, serifs are usually paired only with other widths or weights in the same family or with san serif fonts to achieve*

AHJ GOUDY OLDSTYLE EXTRA BOLD

ABCDEFGHIJKLMNOPQRSTUVWXYZ
WXYZ
abcdefghijklmnopqrstuvwxyz
0123456789&!?,”

10 point — **Serif fonts were traditionally used for body copy and captions because they were easy to read in smaller sizes and larger fields of type. Also suitable for display type, serifs are usually paired only with other widths or weights in the same family or with san serif fonts to achieve sufficient contrast. Serif fonts were traditionally used for body copy and captions because**

AHJ GOUDY SANS REGULAR

ABCDEFGHIJKLMNOPQRSTUVWXYZ

abcdefghijklmnopqrstuvwxyz

0123456789&!?,”

10 point – Serif fonts were traditionally used for body copy and captions because they were easy to read in smaller sizes and larger fields of type. Also suitable for display type, serifs are usually paired only with other widths or weights in the same family or with san serif fonts to achieve sufficient contrast. Serif fonts were traditionally used for body copy and captions because they were easy to read in smaller sizes and larger fields of type. Also suitable for display type, serifs are usually paired only with other widths or weights in the same family or with

AHJ GOUDY SANS ITALIC

ABCDEFGHIJKLMNOPQRSTUVWXYZ

abcdefghijklmnopqrstuvwxyz

0123456789&!?,”

10 point – Serif fonts were traditionally used for body copy and captions because they were easy to read in smaller sizes and larger fields of type. Also suitable for display type, serifs are usually paired only with other widths or weights in the same family or with san serif fonts to achieve sufficient contrast. Serif fonts were traditionally used for body copy and captions because they were easy to read in smaller sizes and larger fields of type. Also suitable for display type, serifs are usually paired only with other widths or weights in the same family or with

AHJ GOUDY SANS BOLD

ABCDEFGHIJKLMNOPQRSTUVWXYZ

abcdefghijklmnopqrstuvwxyz

0123456789&!?,”

10 point – Serif fonts were traditionally used for body copy and captions because they were easy to read in smaller sizes and larger fields of type. Also suitable for display type, serifs are usually paired only with other widths or weights in the same family or with san serif fonts to achieve sufficient contrast. Serif fonts were traditionally used for body copy and captions because they were easy to read in smaller sizes and larger fields of type. Also suitable for display type, serifs are usually

AHJ GOUDY SANS BOLD ITALIC

ABCDEFGHIJKLMNOPQRSTUVWXYZ

abcdefghijklmnopqrstuvwxyz

0123456789&!?,”

10 point – Serif fonts were traditionally used for body copy and captions because they were easy to read in smaller sizes and larger fields of type. Also suitable for display type, serifs are usually paired only with other widths or weights in the same family or with san serif fonts to achieve sufficient contrast. Serif fonts were traditionally used for body copy and captions because they were easy to read in smaller sizes and larger fields of type. Also suitable for display type, serifs are usually paired only with other

AHJ GOUDY CATALOGUE REGULAR

ABCDEFGHIJKLMNOPQRSTUVWXYZ

WXYZ

abcdefghijklmnopqrstuvwxyz

0123456789&!?,”

10 point – Serif fonts were traditionally used for body copy and captions because they were easy to read in smaller sizes and larger fields of type. Also suitable for display type, serifs are usually paired only with other widths or weights in the same family or with san serif fonts to achieve sufficient contrast. Serif fonts were traditionally used for body copy and captions because they were easy to read in smaller sizes

AHJ GOUDY CATALOGUE ITALIC

ABCDEFGHIJKLMNOPQRSTUVWXYZ

WXYZ

abcdefghijklmnopqrstuvwxyz

0123456789&!?,”

10 point – Serif fonts were traditionally used for body copy and captions because they were easy to read in smaller sizes and larger fields of type. Also suitable for display type, serifs are usually paired only with other widths or weights in the same family or with san serif fonts to achieve sufficient contrast. Serif fonts were traditionally used for body copy and captions because they were easy to read in smaller sizes and larger fields of type. Also suitable

AHJ GOUDY SANS MEDIUM

ABCDEFGHIJKLMNOPQRSTUVWXYZ

abcdefghijklmnopqrstuvwxyz

0123456789&!?,”

10 point — Serif fonts were traditionally used for body copy and captions because they were easy to read in smaller sizes and larger fields of type. Also suitable for display type, serifs are usually paired only with other widths or weights in the same family or with san serif fonts to achieve sufficient contrast. Serif fonts were traditionally used for body copy and captions because they were easy to read in smaller sizes and larger fields of type. Also suitable for display type, serifs are usually paired only with other widths or weights in the same

AHJ GOUDY SANS MEDIUM ITALIC

ABCDEFGHIJKLMNOPQRSTUVWXYZ

abcdefghijklmnopqrstuvwxyz

0123456789&!?,”

10 point — Serif fonts were traditionally used for body copy and captions because they were easy to read in smaller sizes and larger fields of type. Also suitable for display type, serifs are usually paired only with other widths or weights in the same family or with san serif fonts to achieve sufficient contrast. Serif fonts were traditionally used for body copy and captions because they were easy to read in smaller sizes and larger fields of type. Also suitable for display type, serifs are usually paired only with other widths or weights in the same

AHJ GOUDY SANS BLACK

ABCDEFGHIJKLMNOPQRSTUVWXYZ

WXYZ

abcdefghijklmnopqrstuvwxyz

0123456789&!?,”

10 point — Serif fonts were traditionally used for body copy and captions because they were easy to read in smaller sizes and larger fields of type. Also suitable for display type, serifs are usually paired only with other widths or weights in the same family or with san serif fonts to achieve sufficient contrast. Serif fonts were traditionally used for body copy and

AHJ GOUDY SANS BLACK ITALIC

ABCDEFGHIJKLMNOPQRSTUVWXYZ

abcdefghijklmnopqrstuvwxyz

0123456789&!?,”

10 point — Serif fonts were traditionally used for body copy and captions because they were easy to read in smaller sizes and larger fields of type. Also suitable for display type, serifs are usually paired only with other widths or weights in the same family or with san serif fonts to achieve sufficient contrast. Serif fonts were traditionally used for body copy and captions because they were easy to read in smaller sizes and larger fields of type. Also suitable for display type, serifs are usually

AHJ GRAPHEIN LIGHT

ABCDEFGHIJKLMNOPQRSTUVWXYZ

abcdefghijklmnopqrstuvwxyz

0123456789&!?,”

10 point — Now popular as a contemporary option for text as well, san serif fonts were historically considered headline fonts. In recent years, their popularity has grown and additional weights and widths have been added to many families, providing options for visual contrast. Now popular as a contemporary option for text as well, san serif fonts were historically considered headline fonts. In recent years, their popularity has grown and additional weights and widths have been to many families, providing options for

AHJ GRAPHEIN LIGHT ITALIC

ABCDEFGHIJKLMNOPQRSTUVWXYZ

abcdefghijklmnopqrstuvwxyz

0123456789&!?,”

10 point — Now popular as a contemporary option for text as well, san serif fonts were historically considered headline fonts. In recent years, their popularity has grown and additional weights and widths have been added to many families, providing options for visual contrast. Now popular as a contemporary option for text as well, san serif fonts were historically considered headline fonts. In recent years, their popularity has grown and additional weights and widths have been to many families, providing options for

AHJ GRAPHEIN BOOK

ABCDEFGHIJKLMNOPQRSTUVWXYZ
abcdefghijklmnopqrstuvwxyz
0123456789&!?,

10 point — Now popular as a contemporary option for text as well, san serif fonts were historically considered headline fonts. In recent years, their popularity has grown and additional weights and widths have been added to many families, providing options for visual contrast. Now popular as a contemporary option for text as well, san serif fonts were historically considered headline fonts. In recent years, their popularity has grown and additional weights and widths have been to

AHJ GRAPHEIN ITALIC

ABCDEFGHIJKLMNOPQRSTUVWXYZ
abcdefghijklmnopqrstuvwxyz
0123456789&!?,

10 point — Now popular as a contemporary option for text as well, san serif fonts were historically considered headline fonts. In recent years, their popularity has grown and additional weights and widths have been added to many families, providing options for visual contrast. Now popular as a contemporary option for text as well, san serif fonts were historically considered headline fonts. In recent years, their popularity has grown and additional weights and widths have been to

AHJ GRAPHEIN BOLD

ABCDEFGHIJKLMNOPQRSTUVWXYZ
abcdefghijklmnopqrstuvwxyz
0123456789&!?,

10 point — Now popular as a contemporary option for text as well, san serif fonts were historically considered headline fonts. In recent years, their popularity has grown and additional weights and widths have been added to many families, providing options for visual contrast. Now popular as a contemporary option for text as well, san serif fonts were historically considered headline fonts. In recent years, their popularity has grown and additional

AHJ GRAPHEIN BOLD ITALIC

ABCDEFGHIJKLMNOPQRSTUVWXYZ
abcdefghijklmnopqrstuvwxyz
0123456789&!?,

10 point — Now popular as a contemporary option for text as well, san serif fonts were historically considered headline fonts. In recent years, their popularity has grown and additional weights and widths have been added to many families, providing options for visual contrast. Now popular as a contemporary option for text as well, san serif fonts were historically considered headline fonts. In recent years, their popularity has grown and additional

AHJ GRAPHEIN BLACK

ABCDEFGHIJKLMNOPQRSTUVWXYZ
abcdefghijklmnopqrstuvwxyz
0123456789&!?,

10 point — Now popular as a contemporary option for text as well, san serif fonts were historically considered headline fonts. In recent years, their popularity has grown and additional weights and widths have been added to many families, providing options for visual contrast. Now popular as a contemporary option for text as well, san serif fonts were historically considered headline fonts. In recent years, their popularity

AHJ GRAPHEIN BLACK ITALIC

ABCDEFGHIJKLMNOPQRSTUVWXYZ
WXYZ
abcdefghijklmnopqrstuvwxyz
0123456789&!?,

10 point — Now popular as a contemporary option for text as well, san serif fonts were historically considered headline fonts. In recent years, their popularity has grown and additional weights and widths have been added to many families, providing options for visual contrast. Now popular as a contemporary option for text as well, san serif fonts were historically considered been

AHJ GRAYSON HAND

ABCDEFGHIJKLMNOPQRSTUVWXYZ
abcdefghijklmnopqrstuvwxyz
0123456789&!?,

10 point – Like other decorative families, scripts, handwritten and hand-drawn fonts should be used only for display type (16 pts or larger) and should never appear in all caps. Like other decorative families, scripts, handwritten and hand-drawn fonts should be used only for display type (16 pts or larger) and should never appear in all caps. Like other decorative families, scripts, handwritten and hand-drawn fonts should be used only for display type (16 pts or larger). Like other decorative

AHJ HANDSCHRIFT CURSIVE

ABCDEFGHIJKLMNOPQRSTUVWXYZ
abcdefghijklmnopqrstuvwxyz
0123456789&!?,

10 point – Like other decorative families, scripts, handwritten and hand-drawn fonts should be used only for display type (16 pts or larger) and should never appear in all caps. Like other decorative families, scripts, handwritten and hand-drawn fonts should be used only for display type (16 pts or larger) and should never appear in all caps. Like other decorative families, scripts, handwritten and hand-drawn fonts should be used only for display type (16 pts or larger). Like other decorative families, scripts, handwritten and hand-drawn fonts should be used only for display type.

AHJ HAROLD

ABCDEFGHIJKLMNOPQRSTUVWXYZ
abcdefghijklmnopqrstuvwxyz
0123456789&!?,

10 point – Like other decorative families, scripts, handwritten and hand-drawn fonts should be used only for display type (16 pts or larger) and should never appear in all caps. Like other decorative families, scripts, handwritten and hand-drawn fonts should be used only for display type (16 pts or larger) and should never appear in all caps. Like other decorative families, scripts, handwritten and hand-drawn fonts should be used only for display type (16

AHJ HANDEL GOTHIC

ABCDEFGHIJKLMNOPQRSTUVWXYZ
abcdefghijklmnopqrstuvwxyz
0123456789&!?,

10 point – Decorative fonts are suitable only for use as headlines, both because they are not readable in smaller type sizes and because they generally only have one version – not emphases like bold or italic that may be needed for effective communication. Decorative fonts are suitable only for use as headlines, both because they are not readable in smaller type sizes and because they generally only have one version. Decorative fonts are suitable only

AHJ HANDSCHRIFT PRINT

ABCDEFGHIJKLMNOPQRSTUVWXYZ
WXYZ
abcdefghijklmnopqrstuvwxyz
0123456789&!?,

10 point – Like other decorative families, scripts, handwritten and hand-drawn fonts should be used only for display type (16 pts or larger) and should never appear in all caps. Like other decorative families, scripts, handwritten and hand-drawn fonts should be used only for display type (16 pts or larger) and should never appear in all caps.

AHJ HATTIE

ABCDEFGHIJKLMNOPQRSTUVWXYZ
WXYZ
abcdefghijklmnopqrstuvwxyz
0123456789&!?,

10 point – Decorative fonts are suitable only for use as headlines, both because they are not readable in smaller type sizes and because they generally only have one version – not emphases like bold or italic that may be needed for effective communication. Decorative fonts are suitable only for use as headlines, both because they are not readable in smaller type sizes and because they generally only have one version.

AHJ HONEYMOON

ABCDEFGHIJKLMNOPQRSTUVWXYZ
abcdefghijklmnopqrstuvwxyz
0123456789&!?,”

10 point – Decorative fonts are suitable only for use as headlines, both because they are not readable in smaller type sizes and because they generally only have one version – not emphases like bold or italic that may be needed for effective communication. Decorative fonts are suitable only for use as headlines, both because they are not readable in smaller type sizes and because they generally only have one version – not emphases like bold or italic that may be needed for effective communication. Decorative fonts are suitable only for use as headlines, both because they are

AHJ IMPERIAL REGULAR

ABCDEFGHIJKLMNOPQRSTUVWXYZ
abcdefghijklmnopqrstuvwxyz
0123456789&!?,”

10 point – Now popular as a contemporary option for text as well, san serif fonts were historically considered headline fonts. In recent years, their popularity has grown and additional weights and widths have been added to many families, providing options for visual contrast. Now popular as a contemporary option for text as well, san serif fonts were historically considered headline fonts. In recent years, their popularity has grown and additional weights and widths have been added to many families, providing options

AHJ IMPERIAL ITALIC

ABCDEFGHIJKLMNOPQRSTUVWXYZ
abcdefghijklmnopqrstuvwxyz
0123456789&!?,”

10 point – Now popular as a contemporary option for text as well, san serif fonts were historically considered headline fonts. In recent years, their popularity has grown and additional weights and widths have been added to many families, providing options for visual contrast. Now popular as a contemporary option for text as well, san serif fonts were historically considered headline fonts. In recent years, their popularity has grown and additional weights and widths have been added to many families, providing options

AHJ IMPERIAL MEDIUM

ABCDEFGHIJKLMNOPQRSTUVWXYZ
abcdefghijklmnopqrstuvwxyz
0123456789&!?,”

10 point – Now popular as a contemporary option for text as well, san serif fonts were historically considered headline fonts. In recent years, their popularity has grown and additional weights and widths have been added to many families, providing options for visual contrast. Now popular as a contemporary option for text as well, san serif fonts were historically considered headline fonts. In recent years, their popularity has grown and additional weights and widths have been added to many families, providing

AHJ IMPERIAL MEDIUM ITALIC

ABCDEFGHIJKLMNOPQRSTUVWXYZ
abcdefghijklmnopqrstuvwxyz
0123456789&!?,”

10 point – Now popular as a contemporary option for text as well, san serif fonts were historically considered headline fonts. In recent years, their popularity has grown and additional weights and widths have been added to many families, providing options for visual contrast. Now popular as a contemporary option for text as well, san serif fonts were historically considered headline fonts. In recent years, their popularity has grown and additional weights and widths have been added to many families, providing

AHJ IMPERIAL BOLD

ABCDEFGHIJKLMNOPQRSTUVWXYZ
abcdefghijklmnopqrstuvwxyz
0123456789&!?,”

10 point – Now popular as a contemporary option for text as well, san serif fonts were historically considered headline fonts. In recent years, their popularity has grown and additional weights and widths have been added to many families, providing options for visual contrast. Now popular as a contemporary option for text as well, san serif fonts were historically considered headline fonts. In recent years, their popularity has grown and additional weights and widths have been

AHJ IMPERIAL BOLD ITALIC

ABCDEFGHIJKLMNOPQRSTUVWXYZ
abcdefghijklmnopqrstuvwxyz
0123456789&!?,”

10 point — Now popular as a contemporary option for text as well, san serif fonts were historically considered headline fonts. In recent years, their popularity has grown and additional weights and widths have been added to many families, providing options for visual contrast. Now popular as a contemporary option for text as well, san serif fonts were historically considered headline fonts. In recent years, their popularity has grown and additional weights and widths have been

AHJ IMPERIAL EXTRABOLD

ABCDEFGHIJKLMNOPQRSTUVWXYZ
abcdefghijklmnopqrstuvwxyz
0123456789&!?,”

10 point — Now popular as a contemporary option for text as well, san serif fonts were historically considered headline fonts. In recent years, their popularity has grown and additional weights and widths have been added to many families, providing options for visual contrast. Now popular as a contemporary option for text as well, san serif fonts were historically considered headline fonts. In recent years, their popularity has grown and additional

AHJ IMPERIAL EXTRABOLD ITALIC

ABCDEFGHIJKLMNOPQRSTUVWXYZ
abcdefghijklmnopqrstuvwxyz
0123456789&!?,”

10 point — Now popular as a contemporary option for text as well, san serif fonts were historically considered headline fonts. In recent years, their popularity has grown and additional weights and widths have been added to many families, providing options for visual contrast. Now popular as a contemporary option for text as well, san serif fonts were historically considered headline fonts. In recent years, their popularity has grown and additional weights and widths have been

AHJ ISABELL REGULAR

ABCDEFGHIJKLMNOPQRSTUVWXYZ
abcdefghijklmnopqrstuvwxyz
0123456789&!?,”

10 point — Serif fonts were traditionally used for body copy and captions because they were easy to read in smaller sizes and larger fields of type. Also suitable for display type, serifs are usually paired only with other widths or weights in the same family or with san serif fonts to achieve sufficient contrast. Serif fonts were traditionally used for body copy and captions because they were easy to read in smaller sizes and larger fields of type. Also suitable for display type, serifs are usually

AHJ ISABELL BOLD

ABCDEFGHIJKLMNOPQRSTUVWXYZ
abcdefghijklmnopqrstuvwxyz
0123456789&!?,”

10 point — Serif fonts were traditionally used for body copy and captions because they were easy to read in smaller sizes and larger fields of type. Also suitable for display type, serifs are usually paired only with other widths or weights in the same family or with san serif fonts to achieve sufficient contrast. Serif fonts were traditionally used for body copy and captions because they were easy to read in smaller sizes and larger fields of type. Also

AHJ JAPANETTE

ABCDEFGHIJKLMNOPQRSTUVWXYZ
abcdefghijklmnopqrstuvwxyz
0123456789&!?,”

10 point — Decorative fonts are suitable only for use as headlines, both because they are not readable in smaller type sizes and because they generally only have one version — not emphases like bold or italic that may be needed for effective communication. Decorative fonts are suitable only for use as headlines, both because they are not readable in smaller type sizes and because they generally only have one version — not emphases like bold or italic that may be needed for effective communication. Decorative fonts are suitable only for use as

AHJ JARAN HAND

ABCDEFGHIJKLMNOPQRSTUVWXYZ
abcdefghijklmnopqrstuvwxyz
0123456789&!?,

10 point — Like other decorative families, scripts, handwritten and hand-drawn fonts should be used only for display type (16 pts or larger) and should never appear in all caps. Like other decorative families, scripts, handwritten and hand-drawn fonts should be used only for display type (16 pts or larger) and should never appear in all caps. Like other decorative families, scripts, handwritten and hand-drawn fonts should be used only for display type (16 pts or larger). Like other decorative families, scripts, handwritten and hand-drawn fonts should be used only for display type (16 pts or larger) and should never appear in all caps.

AHJ JESSICA ITALIC

ABCDEFGHIJKLMNOPQRSTUVWXYZ
abcdefghijklmnopqrstuvwxyz
0123456789&!?,

10 point — Serif fonts were traditionally used for body copy and captions because they were easy to read in smaller sizes and larger fields of type. Also suitable for display type, serifs are usually paired only with other widths or weights in the same family or with san serif fonts to achieve sufficient contrast. Serif fonts were traditionally used for body copy and captions because they were easy to read in smaller sizes and larger fields of type. Also suitable for display type, serifs are usually paired only with other widths or weights in the same

AHJ JESSICA BOLD ITALIC

ABCDEFGHIJKLMNOPQRSTUVWXYZ
WXYZ
abcdefghijklmnopqrstuvwxyz
0123456789&!?,

10 point — Serif fonts were traditionally used for body copy and captions because they were easy to read in smaller sizes and larger fields of type. Also suitable for display type, serifs are usually paired only with other widths or weights in the same family or with san serif fonts to achieve sufficient contrast. Serif fonts were traditionally used for body copy and

AHJ JESSICA REGULAR

ABCDEFGHIJKLMNOPQRSTUVWXYZ
abcdefghijklmnopqrstuvwxyz
0123456789&!?,

10 point — Serif fonts were traditionally used for body copy and captions because they were easy to read in smaller sizes and larger fields of type. Also suitable for display type, serifs are usually paired only with other widths or weights in the same family or with san serif fonts to achieve sufficient contrast. Serif fonts were traditionally used for body copy and captions because they were easy to read in smaller sizes and larger fields of type. Also suitable for display

AHJ JESSICA BOLD

ABCDEFGHIJKLMNOPQRSTUVWXYZ
WXYZ
abcdefghijklmnopqrstuvwxyz
0123456789&!?,

10 point — Serif fonts were traditionally used for body copy and captions because they were easy to read in smaller sizes and larger fields of type. Also suitable for display type, serifs are usually paired only with other widths or weights in the same family or with san serif fonts to achieve sufficient contrast. Serif fonts were traditionally used for

AHJ JOSEPH BRUSH

ABCDEFGHIJKLMNOPQRSTUVWXYZ
abcdefghijklmnopqrstuvwxyz
0123456789&!?,

10 point — Decorative fonts are suitable only for use as headlines, both because they are not readable in smaller type sizes and because they generally only have one version — not emphases like bold or italic that may be needed for effective communication. Decorative fonts are suitable only for use as headlines, both because they are not readable in smaller type sizes and because they generally only have one version — not emphases like bold or italic that may be needed for effective communication. Decorative fonts are suitable only for use as

AHJ JOSIAH HAND

ABCDEFGHIJKLMNOPQRSTUVWXYZ
abcdefghijklmnopqrstuvwxyz
0123456789&!?,”

10 point – Like other decorative families, scripts, handwritten and hand-drawn fonts should be used only for display type (16 pts or larger) and should never appear in all caps. Like other decorative families, scripts, handwritten and hand-drawn fonts should be used only for display type (16 pts or larger) and should never appear in all caps. Like other decorative families, scripts, handwritten and hand-drawn fonts should be used only for display type (16 pts or larger). Like other decorative families, handwritten fonts should only be used for display type.

AHJ JURASAKI

ABCDEFGHIJKLMNOPQRSTUVWXYZ
abcdefghijklmnopqrstuvwxyz
0123456789&!?,”

10 point – Decorative fonts are suitable only for use as headlines, both because they are not readable in smaller type sizes and because they generally only have one version – not emphases like bold or italic that may be needed for effective communication. Decorative fonts are suitable only for use as headlines, both because they are not readable in smaller type sizes and because they generally only have one version – not emphases like bold or italic that may be needed for effective communication.

AHJ KENDRIC

ABCDEFGHIJKLMNOPQRSTUVWXYZ
abcdefghijklmnopqrstuvwxyz
0123456789&!?,”

10 point – Decorative fonts are suitable only for use as headlines, both because they are not readable in smaller type sizes and because they generally only have one version – not emphases like bold or italic that may be needed for effective communication. Decorative fonts are suitable only for use as headlines, both because they are not readable in smaller type sizes and because they generally only have one version – not emphases like bold or italic that may be needed for effective communication. Decorative fonts are suitable only for use as

AHJ JOSIE

ABCDEFGHIJKLMNOPQRSTUVWXYZ
abcdefghijklmnopqrstuvwxyz
0123456789&!?,”

10 point — Decorative fonts are suitable only for use as headlines, both because they are not readable in smaller type sizes and because they generally only have one version — not emphases like bold or italic that may be needed for effective communication. Decorative fonts are suitable only for use as headlines, both because they are not readable in smaller type sizes and because they generally only have one version — not emphases like bold or italic that may be needed for effective communication. Decorative fonts are suitable only for use as headlines, both because they are not readable in smaller type sizes and because they generally only have one version — not emphases like bold or italic

AHJ KELLER

ABCDEFGHIJKLMNOPQRSTUVWXYZ
abcdefghijklmnopqrstuvwxyz
0123456789&!?,”

10 point – Decorative fonts are suitable only for use as headlines, both because they are not readable in smaller type sizes and because they generally only have one version – not emphases like bold or italic that may be needed for effective communication. Decorative fonts are suitable only for use as headlines, both because they are not readable in smaller type sizes and because they generally only have one version – not emphases like bold or italic that may be needed for effective

AHJ LAREN HAND

ABCDEFGHIJKLMNOPQRSTUVWXYZ
abcdefghijklmnopqrstuvwxyz
0123456789&!?,”

10 point – Like other decorative families, scripts, handwritten and hand-drawn fonts should be used only for display type (16 pts or larger) and should never appear in all caps. Like other decorative families, scripts, handwritten and hand-drawn fonts should be used only for display type (16 pts or larger) and should never appear in all caps. Like other decorative families, scripts, handwritten and hand-drawn fonts should be used only for display type (16 pts or larger). Like other decorative families, handwritten fonts should be used only for display

AHJ LATINO REGULAR

ABCDEFGHIJKLMNOPQRSTUVWXYZ
abcdefghijklmnopqrstuvwxyz
0123456789&!?,”

10 point – Serif fonts were traditionally used for body copy and captions because they were easy to read in smaller sizes and larger fields of type. Also suitable for display type, serifs are usually paired only with other widths or weights in the same family or with san serif fonts to achieve sufficient contrast. Serif fonts were traditionally used for body copy and captions because they were easy to read in smaller sizes and larger fields of type. Also suitable for

AHJ LATINO ITALIC

ABCDEFGHIJKLMNOPQRSTUVWXYZ
abcdefghijklmnopqrstuvwxyz
0123456789&!?,”

10 point – Serif fonts were traditionally used for body copy and captions because they were easy to read in smaller sizes and larger fields of type. Also suitable for display type, serifs are usually paired only with other widths or weights in the same family or with san serif fonts to achieve sufficient contrast. Serif fonts were traditionally used for body copy and captions because they were easy to read in smaller sizes and larger fields of type. Also suitable for

AHJ LATINO BOLD

ABCDEFGHIJKLMNOPQRSTUVWXYZ
abcdefghijklmnopqrstuvwxyz
0123456789&!?,”

10 point – Serif fonts were traditionally used for body copy and captions because they were easy to read in smaller sizes and larger fields of type. Also suitable for display type, serifs are usually paired only with other widths or weights in the same family or with san serif fonts to achieve sufficient contrast. Serif fonts were traditionally used for body copy and captions because they were easy to read in smaller sizes and larger fields of type. Also suitable

AHJ LATINO BOLD ITALIC

ABCDEFGHIJKLMNOPQRSTUVWXYZ
abcdefghijklmnopqrstuvwxyz
0123456789&!?,”

10 point – Serif fonts were traditionally used for body copy and captions because they were easy to read in smaller sizes and larger fields of type. Also suitable for display type, serifs are usually paired only with other widths or weights in the same family or with san serif fonts to achieve sufficient contrast. Serif fonts were traditionally used for body copy and captions because they were easy to read in smaller sizes and larger fields of type. Also suitable for

AHJ LETTER GOTHIC REGULAR

ABCDEFGHIJKLMNOPQRSTUVWXYZ
abcdefghijklmnopqrstuvwxyz
0123456789&!?,”

10 point – Now popular as a contemporary option for text as well, san serif fonts were historically considered headline fonts. In recent years, their popularity has grown and additional weights and widths have been added to many families, providing options for visual contrast. Now popular as a contemporary option for text as well, san serif fonts were

AHJ LETTER GOTHIC OBLIQUE

ABCDEFGHIJKLMNOPQRSTUVWXYZ
abcdefghijklmnopqrstuvwxyz
0123456789&!?,”

10 point – Now popular as a contemporary option for text as well, san serif fonts were historically considered headline fonts. In recent years, their popularity has grown and additional weights and widths have been added to many families, providing options for visual contrast. Now popular as a contemporary option for text as well, san serif fonts were

AHJ LETTER GOTHIC BOLD

ABCDEFGHIJKLMNOPQRSTUVWXYZ
abcdefghijklmnopqrstuvwxyz
0123456789&!?,”

10 point – Now popular as a contemporary option for text as well, san serif fonts were historically considered headline fonts. In recent years, their popularity has grown and additional weights and widths have been added to many families, providing options for visual contrast. Now popular as a contemporary option for text as well, san serif fonts were

AHJ LETTER GOTHIC EB

ABCDEFGHIJKLMNOPQRSTUVWXYZ
abcdefghijklmnopqrstuvwxyz
0123456789&!?,”

10 point – Now popular as a contemporary option for text as well, san serif fonts were historically considered headline fonts. In recent years, their popularity has grown and additional weights and widths have been added to many families, providing options for visual contrast. Now popular as a contemporary option for text as well, san serif fonts were

AHJ LITHO ANTIQUE CAPS LIGHT

ABCDEFGHIJKLMNOPQRSTUVWXYZ
ABCDEFGHIJKLMNOPQRSTUVWXYZ
0123456789&!?,”

10 POINT – SERIF FONTS WERE TRADITIONALLY USED FOR BODY COPY AND CAPTIONS BECAUSE THEY WERE EASY TO READ IN SMALLER SIZES AND LARGER FIELDS OF TYPE. ALSO SUITABLE FOR DISPLAY TYPE, SERIFS ARE USUALLY PAIRED ONLY WITH OTHER WIDTHS OR WEIGHTS IN THE SAME FAMILY OR WITH SAN SERIF FONTS TO ACHIEVE SUFFICIENT CONTRAST. SERIF FONTS WERE TRADITIONALLY USED FOR BODY COPY AND CAPTIONS BECAUSE THEY WERE EASY TO READ IN SMALLER SIZES AND LARGER FIELDS OF TYPE. ALSO

AHJ LETTER GOTHIC BOLD OBLIQUE

ABCDEFGHIJKLMNOPQRSTUVWXYZ
abcdefghijklmnopqrstuvwxyz
0123456789&!?,”

110 point – Now popular as a contemporary option for text as well, san serif fonts were historically considered headline fonts. In recent years, their popularity has grown and additional weights and widths have been added to many families, providing options for visual contrast. Now popular as a contemporary option for text as well, san serif fonts were

AHJ LITHO ANTIQUE CONDENSED

ABCDEFGHIJKLMNOPQRSTUVWXYZ
abcdefghijklmnopqrstuvwxyz
0123456789&!?,”

10 point – Serif fonts were traditionally used for body copy and captions because they were easy to read in smaller sizes and larger fields of type. Also suitable for display type, serifs are usually paired only with other widths or weights in the same family or with san serif fonts to achieve sufficient contrast. Serif fonts were traditionally used for body copy and captions because they were easy to read in smaller sizes and larger fields of type. Also suitable for display type, serifs are usually paired only with other widths or weights in the same family or with san serif fonts to achieve sufficient contrast. Serif fonts were traditionally used for body copy and captions because they were easy to read in smaller sizes and larger fields of type. Also suitable for display type, serifs are usually paired only

AHJ LITHO ANTIQUE LIGHT

ABCDEFGHIJKLMNOPQRSTUVWXYZ
abcdefghijklmnopqrstuvwxyz
0123456789&!?,”

10 point – Serif fonts were traditionally used for body copy and captions because they were easy to read in smaller sizes and larger fields of type. Also suitable for display type, serifs are usually paired only with other widths or weights in the same family or with san serif fonts to achieve sufficient contrast. Serif fonts were traditionally used for body copy and captions because they were easy to read in smaller sizes and larger fields of type. Also suitable for display type, serifs are usually

AHJ LITHO ANTIQUE LIGHT ITALIC
ABCDEFGHIJKLMNOPQRSTUVWXYZ
abcdefghijklmnopqrstuvwxyz
0123456789&!?,”

10 point – Serif fonts were traditionally used for body copy and captions because they were easy to read in smaller sizes and larger fields of type. Also suitable for display type, serifs are usually paired only with other widths or weights in the same family or with san serif fonts to achieve sufficient contrast. Serif fonts were traditionally used for body copy and captions because they were easy to read in smaller sizes and larger fields of type. Also suitable for display type, serifs are usually

AHJ LITHO ANTIQUE MEDIUM
ABCDEFGHIJKLMNOPQRSTUVWXYZ
abcdefghijklmnopqrstuvwxyz
0123456789&!?,”

10 point – Serif fonts were traditionally used for body copy and captions because they were easy to read in smaller sizes and larger fields of type. Also suitable for display type, serifs are usually paired only with other widths or weights in the same family or with san serif fonts to achieve sufficient contrast. Serif fonts were traditionally used for body copy and captions because they were easy to read in smaller sizes and larger fields of type. Also suitable for display type, serifs are usually

AHJ LITHO ANTIQUE DEMIBOLD
ABCDEFGHIJKLMNOPQRSTUVWXYZ
abcdefghijklmnopqrstuvwxyz
0123456789&!?,”

10 point – Serif fonts were traditionally used for body copy and captions because they were easy to read in smaller sizes and larger fields of type. Also suitable for display type, serifs are usually paired only with other widths or weights in the same family or with san serif fonts to achieve sufficient contrast. Serif fonts were traditionally used for body copy and captions because they were easy to read in smaller sizes and larger fields of type. Also suitable for display type

AHJ LITHO ANTIQUE CAPS MEDIUM
ABCDEFGHIJKLMNOPQRSTUVWXYZ
ABCDEFGHIJKLMNOPQRSTUVWXYZ
0123456789&!?,”

10 POINT – SERIF FONTS WERE TRADITIONALLY USED FOR BODY COPY AND CAPTIONS BECAUSE THEY WERE EASY TO READ IN SMALLER SIZES AND LARGER FIELDS OF TYPE. ALSO SUITABLE FOR DISPLAY TYPE, SERIFS ARE USUALLY PAIRED ONLY WITH OTHER WIDTHS OR WEIGHTS IN THE SAME FAMILY OR WITH SAN SERIF FONTS TO ACHIEVE SUFFICIENT CONTRAST. SERIF FONTS WERE TRADITIONALLY USED FOR BODY COPY AND CAPTIONS BECAUSE THEY WERE EASY TO READ IN SMALLER SIZES AND LARGER FIELDS OF TYPE. ALSO

AHJ LITHO ANTIQUE MEDIUM ITALIC
ABCDEFGHIJKLMNOPQRSTUVWXYZ
abcdefghijklmnopqrstuvwxyz
0123456789&!?,”

10 point – Serif fonts were traditionally used for body copy and captions because they were easy to read in smaller sizes and larger fields of type. Also suitable for display type, serifs are usually paired only with other widths or weights in the same family or with san serif fonts to achieve sufficient contrast. Serif fonts were traditionally used for body copy and captions because they were easy to read in smaller sizes and larger fields of type. Also suitable for display type, serifs are usually

AHJ LITHO ANTIQUE DEMIBOLD ITALIC
ABCDEFGHIJKLMNOPQRSTUVWXYZ
abcdefghijklmnopqrstuvwxyz
0123456789&!?,”

10 point – Serif fonts were traditionally used for body copy and captions because they were easy to read in smaller sizes and larger fields of type. Also suitable for display type, serifs are usually paired only with other widths or weights in the same family or with san serif fonts to achieve sufficient contrast. Serif fonts were traditionally used for body copy and captions because they were easy to read in smaller sizes and larger fields of type. Also suitable for display type, serifs are usually

AHJ LITHO ANTIQUE EXTRABOLD
ABCDEFGHIJKLMN**OPQRSTUVWXYZ**
abcdefghijklmnopqrstuvwxy
0123456789&!?,”

10 point — Serif fonts were traditionally used for body copy and captions because they were easy to read in smaller sizes and larger fields of type. Also suitable for display type, serifs are usually paired only with other widths or weights in the same family or with san serif fonts to achieve sufficient contrast. Serif fonts were traditionally used for body copy and captions because they were easy to read in

AHJ LIVINGSTON LIGHT ITALIC
*ABCDEFGHIJKLMN**OPQRSTUVWXYZ***
abcdefghijklmnopqrstuvwxy
0123456789&!?,”

10 point — Serif fonts were traditionally used for body copy and captions because they were easy to read in smaller sizes and larger fields of type. Also suitable for display type, serifs are usually paired only with other widths or weights in the same family or with san serif fonts to achieve sufficient contrast. Serif fonts were traditionally used for body copy and captions because they were easy to read in smaller sizes and larger fields of type. Also suitable for display type, serifs are usually paired only with other widths or weights in the same family or with san serif fonts to achieve

AHJ LIVINGSTON ITALIC
*ABCDEFGHIJKLMN**OPQRSTUVWXYZ***
abcdefghijklmnopqrstuvwxy
0123456789&!?,”

10 point — Serif fonts were traditionally used for body copy and captions because they were easy to read in smaller sizes and larger fields of type. Also suitable for display type, serifs are usually paired only with other widths or weights in the same family or with san serif fonts to achieve sufficient contrast. Serif fonts were traditionally used for body copy and captions because they were easy to read in smaller sizes and larger fields of type. Also suitable for display type, serifs are usually paired only with other widths or weights in the same family or with san

AHJ LIVINGSTON LIGHT
ABCDEFGHIJKLMN**OPQRSTUVWXYZ**
abcdefghijklmnopqrstuvwxy
0123456789&!?,”

10 point — Serif fonts were traditionally used for body copy and captions because they were easy to read in smaller sizes and larger fields of type. Also suitable for display type, serifs are usually paired only with other widths or weights in the same family or with san serif fonts to achieve sufficient contrast. Serif fonts were traditionally used for body copy and captions because they were easy to read in smaller sizes and larger fields of type. Also suitable for display type, serifs are usually paired only with other widths or weights in the same

AHJ LIVINGSTON REGULAR
ABCDEFGHIJKLMN**OPQRSTUVWXYZ**
WXYZ
abcdefghijklmnopqrstuvwxy
0123456789&!?,”

10 point — Serif fonts were traditionally used for body copy and captions because they were easy to read in smaller sizes and larger fields of type. Also suitable for display type, serifs are usually paired only with other widths or weights in the same family or with san serif fonts to achieve sufficient contrast. Serif fonts were traditionally used for body copy and captions because they were easy to

AHJ LIVINGSTON MEDIUM
ABCDEFGHIJKLMN**OPQRSTUVWXYZ**
abcdefghijklmnopqrstuvwxy
0123456789&!?,”

10 point — Serif fonts were traditionally used for body copy and captions because they were easy to read in smaller sizes and larger fields of type. Also suitable for display type, serifs are usually paired only with other widths or weights in the same family or with san serif fonts to achieve sufficient contrast. Serif fonts were traditionally used for body copy and captions because they were easy to read in smaller sizes and larger fields of type. Also suitable for display type, serifs are usually

AHJ LIVINGSTON MEDIUM ITALIC

ABCDEFGHIJKLMNOPQRSTUVWXYZ
abcdefghijklmnopqrstuvwxyz
0123456789&!?,”

10 point — *Serif fonts were traditionally used for body copy and captions because they were easy to read in smaller sizes and larger fields of type. Also suitable for display type, serifs are usually paired only with other widths or weights in the same family or with san serif fonts to achieve sufficient contrast. Serif fonts were traditionally used for body copy and captions because they were easy to read in smaller sizes and larger fields of type. Also suitable for display type, serifs are usually paired only with other widths or weights in*

AHJ LIVINGSTON BOLD

ABCDEFGHIJKLMNOPQRSTUVWXYZ
abcdefghijklmnopqrstuvwxyz
0123456789&!?,”

10 point — *Serif fonts were traditionally used for body copy and captions because they were easy to read in smaller sizes and larger fields of type. Also suitable for display type, serifs are usually paired only with other widths or weights in the same family or with san serif fonts to achieve sufficient contrast. Serif fonts were traditionally used for body copy and captions because they were easy to read in smaller sizes and larger fields of type. Also suitable for*

AHJ LIVINGSTON BOLD ITALIC

ABCDEFGHIJKLMNOPQRSTUVWXYZ
abcdefghijklmnopqrstuvwxyz
0123456789&!?,”

10 point — *Serif fonts were traditionally used for body copy and captions because they were easy to read in smaller sizes and larger fields of type. Also suitable for display type, serifs are usually paired only with other widths or weights in the same family or with san serif fonts to achieve sufficient contrast. Serif fonts were traditionally used for body copy and captions because they were easy to read in smaller sizes and larger fields of type. Also suitable for display type, serifs are usually*

AHJ LOUIS

ABCDEFGHIJKLMNOPQRSTUVWXYZ
abcdefghijklmnopqrstuvwxyz
0123456789&!?,”

10 point — *Decorative fonts are suitable only for use as headlines, both because they are not readable in smaller type sizes and because they generally only have one version – not emphases like bold or italic that may be needed for effective communication. Decorative fonts are suitable only for use as headlines, both because they are not readable in smaller type sizes and because they generally only have one version – not emphases like bold or italic*

AHJ MARTA LIGHT

ABCDEFGHIJKLMNOPQRSTUVWXYZ
abcdefghijklmnopqrstuvwxyz
0123456789&!?,”

10 point — *Now popular as a contemporary option for text as well, san serif were historically considered headline fonts. In recent years, their popularity has grown and additional weights and widths have been added to many families, providing options for visual contrast. Now popular as a contemporary option for text as well, san serif fonts were historically considered headline fonts. In recent years, their popularity has grown and additional weights and widths have been added to many families, providing*

AHJ MARTA BOOK

ABCDEFGHIJKLMNOPQRSTUVWXYZ
abcdefghijklmnopqrstuvwxyz
0123456789&!?,”

10 point — *Now popular as a contemporary option for text as well, san serif fonts were historically considered headline fonts. In recent years, their popularity has grown and additional weights and widths have been added to many families, providing options for visual contrast. Now popular as a contemporary option for text as well, san serif fonts were historically considered headline fonts. In recent years, their popularity has grown and additional weights and widths have been added to many families,*

AHJ MARTA MEDIUM

ABCDEFGHIJKLMNOPQRSTUVWXYZ
WXYZ
abcdefghijklmnopqrstuvwxyz
0123456789&!?,

10 point — Now popular as a contemporary option for text as well, san serif fonts were historically considered headline fonts. In recent years, their popularity has grown and additional weights and widths have been added to many families, providing options for visual contrast. Now popular as a contemporary option for text as well, san serif fonts were historically considered

AHJ MARTA DEMIBOLD

ABCDEFGHIJKLMNOPQRSTUVWXYZ
abcdefghijklmnopqrstuvwxyz
0123456789&!?,

10 point — Now popular as a contemporary option for text as well, san serif fonts were historically considered headline fonts. In recent years, their popularity has grown and additional weights and widths have been added to many families, providing options for visual contrast. Now popular as a contemporary option for text as well, san serif fonts were historically considered headline fonts. In recent years, their popularity has grown and

AHJ MARTA BOLD

ABCDEFGHIJKLMNOPQRSTUVWXYZ
WXYZ
abcdefghijklmnopqrstuvwxyz
0123456789&!?,

10 point — Now popular as a contemporary option for text as well, san serif fonts were historically considered headline fonts. In recent years, their popularity has grown and additional weights and widths have been added to many families, providing options for visual contrast. Now popular as a contemporary option for

AHJ MARTIN

ABCDEFGHIJKLMN**OP**QRSTUVWXYZ
abcdefghijklmn**op**qrstuvwxy^z
0123456789&!?,

10 point — *Decorative fonts are suitable only for use as headlines, both because they are not readable in smaller type sizes and because they generally only have one version — not emphases like bold or italic that may be needed for effective communication. Decorative fonts are suitable only for use as headlines, both because they are not readable in smaller type sizes and because they generally only have one version — not emphases like bold or italic*

AHJ MEXICO SERIAL

ABCDEFGHIJKLMN**OP**QRSTU
VWXYZ
abcdefghijklmn**op**qrstvwxyz
0123456789&!?,

10 point — **Decorative Fonts are suitable only for use as headlines, both because they are not readable in smaller type sizes and because they generally only have one version — not emphases like bold or italic that may be needed for effective communication. Decorative Fonts are suitable only for use as headlines, both because they are not**

AHJ MICHAEL

ABCDEFGHIJKLMN**OP**QRSTUVWXYZ
abcdefghijklmn**op**qrstuvwxy^z
0123456789&!?,

10 point - Decorative fonts are suitable only for use as headlines, both because they are not readable in smaller type sizes and because they generally only have one version - not emphases like bold or italic that may be needed for effective communication. Decorative fonts are suitable only for use as headlines, both because they are not readable in

AHJ MICRO SQUARE REGULAR

ABCDEFGHIJKLMNOPQRSTUVWXYZ
abcdefghijklmnopqrstuvwxyz
0123456789&!?,”

10 point — Now popular as a contemporary option for text as well, san serif fonts were historically considered headline fonts. In recent years, their popularity has grown and additional weights and widths have been added to many families, providing options for visual contrast. Now popular as a contemporary option for text as well, san serif fonts were historically considered headline fonts. In recent years, their popularity has grown and additional weights and widths have been added to many families, providing

AHJ MICRO SQUARE ITALIC

ABCDEFGHIJKLMNOPQRSTUVWXYZ
abcdefghijklmnopqrstuvwxyz
0123456789&!?,”

10 point — Now popular as a contemporary option for text as well, san serif fonts were historically considered headline fonts. In recent years, their popularity has grown and additional weights and widths have been added to many families, providing options for visual contrast. Now popular as a contemporary option for text as well, san serif fonts were historically considered headline fonts. In recent years, their popularity has grown and additional weights and widths have been added to many families, providing

AHJ MICRO SQUARE BOLD

ABCDEFGHIJKLMNOPQRSTUVWXYZ
abcdefghijklmnopqrstuvwxyz
0123456789&!?,”

10 point — Now popular as a contemporary option for text as well, san serif fonts were historically considered headline fonts. In recent years, their popularity has grown and additional weights and widths have been added to many families, providing options for visual contrast. Now popular as a contemporary option for text as well, san serif fonts were historically considered headline fonts. In recent years, their popularity has grown and additional weights and widths have been

AHJ MICRO SQUARE BOLD ITALIC

ABCDEFGHIJKLMNOPQRSTUVWXYZ
abcdefghijklmnopqrstuvwxyz
0123456789&!?,”

10 point — Now popular as a contemporary option for text as well, san serif fonts were historically considered headline fonts. In recent years, their popularity has grown and additional weights and widths have been added to many families, providing options for visual contrast. Now popular as a contemporary option for text as well, san serif fonts were historically considered headline fonts. In recent years, their popularity has grown and additional weights and widths have been

AHJ MICRO SQUARE SMALL CAPS REGULAR

ABCDEFGHIJKLMNOPQRSTUVWXYZ
ABCDEFGHIJKLMNOPQRSTUVWXYZ
0123456789&!?,”

10 POINT — NOW POPULAR AS A CONTEMPORARY OPTION FOR TEXT AS WELL, SAN SERIF FONTS WERE HISTORICALLY CONSIDERED HEADLINE FONTS. IN RECENT YEARS, THEIR POPULARITY HAS GROWN AND ADDITIONAL WEIGHTS AND WIDTHS HAVE BEEN ADDED TO MANY FAMILIES, PROVIDING OPTIONS FOR VISUAL CONTRAST. NOW POPULAR AS A CONTEMPORARY OPTION FOR TEXT AS WELL, SAN SERIF FONTS WERE HISTORICALLY CONSIDERED HEADLINE FONTS. IN RECENT YEARS, THEIR

AHJ MICRO SQUARE SMALL CAPS BOLD

ABCDEFGHIJKLMNOPQRSTUVWXYZ
ABCDEFGHIJKLMNOPQRSTUVWXYZ
0123456789&!?,”

10 POINT — NOW POPULAR AS A CONTEMPORARY OPTION FOR TEXT AS WELL, SAN SERIF FONTS WERE HISTORICALLY CONSIDERED HEADLINE FONTS. IN RECENT YEARS, THEIR POPULARITY HAS GROWN AND ADDITIONAL WEIGHTS AND WIDTHS HAVE BEEN ADDED TO MANY FAMILIES, PROVIDING OPTIONS FOR VISUAL CONTRAST. NOW POPULAR AS A CONTEMPORARY OPTION FOR TEXT AS WELL, SAN SERIF FONTS WERE HISTORICALLY CONSIDERED HEADLINE FONTS. IN RECENT YEARS, THEIR POPULARITY HAS GROWN AND ADDITIONAL

AHJ MICROSQUARE DEMIBOLD
ABCDEFGHIJKLMN**OPQRSTUVWXYZ**
abcdefghijklmno**pqrstuvwxyz**
0123456789&!?,”

10 point — Now popular as a contemporary option for text as well, san serif fonts were historically considered headline fonts. In recent years, their popularity has grown and additional weights and widths have been added to many families, providing options for visual contrast. Now popular as a contemporary option for text as well, san serif fonts were historically considered headline fonts. In recent years, their popularity has grown and additional weights and widths have been

AHJ MICROSQUARE EXTRABOLD
ABCDEFGHIJKLMN**OPQRSTUVWXYZ**
abcdefghijklmno**pqrstuvwxyz**
0123456789&!?,”

10 point — Now popular as a contemporary option for text as well, san serif fonts were historically considered headline fonts. In recent years, their popularity has grown and additional weights and widths have been added to many families, providing options for visual contrast. Now popular as a contemporary option for text as well, san serif fonts were historically considered headline fonts. In recent years, their popularity has grown and additional

AHJ MICROSQUARE BOLD EXTENDED
ABCDEFGHIJKLMN**OPQ**
RSTUVWXYZ
abcdefghijklmno**pqrstuv**
wxyz
0123456789&!?,”

10 point — Now popular as a contemporary option for text as well, san serif fonts were historically considered headline fonts. In recent years, their popularity has grown and additional weights and widths have

AHJ MICROSQUARE DEMIBOLD
OBLIQUE
ABCDEFGHIJKLMN**OPQRSTUVWXYZ**
abcdefghijklmno**pqrstuvwxyz**
0123456789&!?,”

10 point — Now popular as a contemporary option for text as well, san serif fonts were historically considered headline fonts. In recent years, their popularity has grown and additional weights and widths have been added to many families, providing options for visual contrast. Now popular as a contemporary option for text as well, san serif fonts were historically considered headline fonts. In recent years, their popularity has

AHJ MICROSQUARE EXTRABOLD
OBLIQUE
ABCDEFGHIJKLMN**OPQRSTUVWXYZ**
abcdefghijklmno**pqrstuvwxyz**
0123456789&!?,”

10 point — Now popular as a contemporary option for text as well, san serif fonts were historically considered headline fonts. In recent years, their popularity has grown and additional weights and widths have been added to many families, providing options for visual contrast. Now popular as a contemporary option for text as well, san serif fonts were historically considered headline fonts. In recent

AHJ MICROSQUARE BOLD EXTENDED
OBLIQUE
ABCDEFGHIJKLMN**OPQ**
RSTUVWXYZ
abcdefghijklmno**pqrstuv**
wxyz
0123456789&!?,”

10 point — Now popular as a contemporary option for text as well, san serif fonts were historically considered headline fonts. In recent years, their popularity has grown and

AHJ MICROSQUARE EXTENDED
ABCDEFGHIJKLMNOPQRSTUVWXYZ
RSTUVWXYZ
abcdefghijklmnopqrstuv
wxyz
0123456789&!?,”

10 point — Now popular as a contemporary option for text as well, san serif fonts were historically considered headline fonts. In recent years, their popularity has grown and additional weights and widths have been added to

AHJ MISTRAL
ABCDEFGHIJKLMNOPQRSTUVWXYZ
abcdefghijklmnopqrstuvwxy
z
0123456789&!?,”

10 point — Like other decorative families, scripts, handwritten and hand-drawn fonts should be used only for display type (16 pts or larger) and should never appear in all caps. Like other decorative families, scripts, handwritten and hand-drawn fonts should be used only for display type (16 pts or larger) and should never appear in all caps. Like other decorative families, scripts, handwritten and hand-drawn fonts should be used only for display type (16 pts or larger).

AHJ NASHVILLE
ABCDEFGHIJKLMNOPQRSTUVWXYZ
abcdefghijklmnopqrstuvwxy
z
0123456789&!?,”

10 point — Decorative fonts are suitable only for use as headlines, both because they are not readable in smaller type sizes and because they generally only have one version — not emphases like bold or italic that may be needed for effective communication. Decorative fonts are suitable only for use as headlines, both because they are not readable in smaller type sizes and because they generally only have one version

AHJ MICROSQUARE EXTENDED
OBLIQUE
ABCDEFGHIJKLMNOPQRSTUVWXYZ
RSTUVWXYZ
abcdefghijklmnopqrstuv
wxyz
0123456789&!?,”

10 point — Now popular as a contemporary option for text as well, san serif fonts were historically considered headline fonts. In recent years, their popularity has grown and additional weights and widths have been added to

AHJ MODERNART
ABCDEFGHIJKLMNOPQRSTUVWXYZ
abcdefghijklmnopqrstuvwxy
z
0123456789&!?,”

10 point — Decorative fonts are suitable only for use as headlines, both because they are not readable in smaller type sizes and because they generally only have one version — not emphases like bold or italic that may be needed for effective communication. Decorative fonts are suitable only for use as headlines, both because they are not readable in smaller type sizes and because they generally only have one version — not emphases like bold or italic that may be needed for effective communication. Decorative fonts are suitable only for use as headlines, both because they are not readable in smaller type sizes and because they generally only have one version — not emphases like bold or italic that may be needed for effective communication. Decorative fonts are suitable only for use as headlines, both because they are not readable in

AHJ NAVARRO BOOK
ABCDEFGHIJKLMNOPQRSTUVWXYZ
abcdefghijklmnopqrstuvwxy
z
0123456789&!?,”

10 point — Serif fonts were traditionally used for body copy and captions because they were easy to read in smaller sizes and larger fields of type. Also suitable for display type, serifs are usually paired only with other widths or weights in the same family or with san serif fonts to achieve sufficient contrast. Serif fonts were traditionally used for body copy and captions because they were easy to read in smaller sizes and larger fields of type. Also suitable for display type, serifs are usually

AHJ NAVARRO BOOK ITALIC

ABCDEFGHIJKLMNOPQRSTUVWXYZ
W XYZ
abcdefghijklmnopqrstuvwxyz
0123456789&!?,”

10 point – Serif fonts were traditionally used for body copy and captions because they were easy to read in smaller sizes and larger fields of type. Also suitable for display type, serifs are usually paired only with other widths or weights in the same family or with san serif fonts to achieve sufficient contrast. Serif fonts were traditionally used for body copy and captions because they were easy to read in smaller sizes and larger fields of type. Also suitable

AHJ NAVARRO MEDIUM ITALIC

ABCDEFGHIJKLMNOPQRSTUVWXYZ
W XYZ
abcdefghijklmnopqrstuvwxyz
0123456789&!?,”

10 point – Serif fonts were traditionally used for body copy and captions because they were easy to read in smaller sizes and larger fields of type. Also suitable for display type, serifs are usually paired only with other widths or weights in the same family or with san serif fonts to achieve sufficient contrast. Serif fonts were traditionally used for body copy and captions because they were easy to read in smaller sizes and larger fields of type. Also suitable for display type, serifs are usually paired only with other widths or weights in the same family or with san

AHJ NAVARRO BOLD ITALIC

ABCDEFGHIJKLMNOPQRSTUVWXYZ
W XYZ
abcdefghijklmnopqrstuvwxyz
0123456789&!?,”

10 point – Serif fonts were traditionally used for body copy and captions because they were easy to read in smaller sizes and larger fields of type. Also suitable for display type, serifs are usually paired only with other widths or weights in the same family or with san serif fonts to achieve sufficient contrast. Serif fonts were traditionally used for body copy and captions because they were easy to read in smaller sizes and larger fields of type. Also suitable for display type, serifs are usually

AHJ NAVARRO MEDIUM

ABCDEFGHIJKLMNOPQRSTUVWXYZ
abcdefghijklmnopqrstuvwxyz
0123456789&!?,”

10 point – Serif fonts were traditionally used for body copy and captions because they were easy to read in smaller sizes and larger fields of type. Also suitable for display type, serifs are usually paired only with other widths or weights in the same family or with san serif fonts to achieve sufficient contrast. Serif fonts were traditionally used for body copy and captions because they were easy to read in smaller sizes and larger fields of type. Also suitable for display type, serifs are

AHJ NAVARRO BOLD

ABCDEFGHIJKLMNOPQRSTUVWXYZ
W XYZ
abcdefghijklmnopqrstuvwxyz
0123456789&!?,”

10 point – Serif fonts were traditionally used for body copy and captions because they were easy to read in smaller sizes and larger fields of type. Also suitable for display type, serifs are usually paired only with other widths or weights in the same family or with san serif fonts to achieve sufficient contrast. Serif fonts were traditionally used for body copy

AHJ NAVARRO EXTRABOLD

ABCDEFGHIJKLMNOPQRSTUVWXYZ
abcdefghijklmnopqrstuvwxyz
abcdefghijklmnopqrstuvwxyz
0123456789&!?,”

10 point – Serif fonts were traditionally used for body copy and captions because they were easy to read in smaller sizes and larger fields of type. Also suitable for display type, serifs are usually paired only with other widths or weights in the same family or with san serif fonts to achieve sufficient contrast. Serif fonts were traditionally used for body copy and captions because they were easy

AHJ NEWS GOTHIC LIGHT

ABCDEFGHIJKLMNOPQRSTUVWXYZ

abcdefghijklmnopqrstuvwxyz

0123456789&!?,”

10 point — Now popular as a contemporary option for text as well, san serif fonts were historically considered headline fonts. In recent years, their popularity has grown and additional weights and widths have been added to many families, providing options for visual contrast. Now popular as a contemporary option for text as well, san serif fonts were historically considered headline fonts. In recent years, their popularity has grown and additional weights and widths have been added to many families, providing options for visual contrast. Now popular as a contemporary option for text as well, san serif fonts were

AHJ NEWS GOTHIC LIGHT OBLIQUE

ABCDEFGHIJKLMNOPQRSTUVWXYZ

abcdefghijklmnopqrstuvwxyz

0123456789&!?,”

10 point — Now popular as a contemporary option for text as well, san serif fonts were historically considered headline fonts. In recent years, their popularity has grown and additional weights and widths have been added to many families, providing options for visual contrast. Now popular as a contemporary option for text as well, san serif fonts were historically considered headline fonts. In recent years, their popularity has grown and additional weights and widths have been added to many families, providing options for visual contrast. Now popular as a contemporary option for text as well, san serif fonts were

AHJ NEWS GOTHIC BOOK

ABCDEFGHIJKLMNOPQRSTUVWXYZ

abcdefghijklmnopqrstuvwxyz

0123456789&!?,”

10 point — Now popular as a contemporary option for text as well, san serif fonts were historically considered headline fonts. In recent years, their popularity has grown and additional weights and widths have been added to many families, providing options for visual contrast. Now popular as a contemporary option for text as well, san serif fonts were historically considered headline fonts. In recent years, their popularity has grown and additional weights and widths have been added to many families, providing options for visual contrast. Now popular as a contemporary option for text as well, san

AHJ NEWS GOTHIC BOOK OBLIQUE

ABCDEFGHIJKLMNOPQRSTUVWXYZ

abcdefghijklmnopqrstuvwxyz

0123456789&!?,”

10 point — Now popular as a contemporary option for text as well, san serif fonts were historically considered headline fonts. In recent years, their popularity has grown and additional weights and widths have been added to many families, providing options for visual contrast. Now popular as a contemporary option for text as well, san serif fonts were historically considered headline fonts. In recent years, their popularity has grown and additional weights and widths have been added to many families, providing options for visual contrast. Now popular as a contemporary option for text as well, san

AHJ NEWS GOTHIC MEDIUM

ABCDEFGHIJKLMNOPQRSTUVWXYZ

abcdefghijklmnopqrstuvwxyz

0123456789&!?,”

10 point — Now popular as a contemporary option for text as well, san serif fonts were historically considered headline fonts. In recent years, their popularity has grown and additional weights and widths have been added to many families, providing options for visual contrast. Now popular as a contemporary option for text as well, san serif fonts were historically considered headline fonts. In recent years, their popularity has grown and additional weights and widths have been added to many families, providing options for visual contrast. Now popular as a contemporary

AHJ NEWS GOTHIC MEDIUM OBLIQUE

ABCDEFGHIJKLMNOPQRSTUVWXYZ

abcdefghijklmnopqrstuvwxyz

0123456789&!?,”

10 point — Now popular as a contemporary option for text as well, san serif fonts were historically considered headline fonts. In recent years, their popularity has grown and additional weights and widths have been added to many families, providing options for visual contrast. Now popular as a contemporary option for text as well, san serif fonts were historically considered headline fonts. In recent years, their popularity has grown and additional weights and widths have been added to many families, providing options for visual contrast. Now popular as a contemporary

AHJ NEWS GOTHIC DEMIBOLD
ABCDEFGHIJKLMNOPQRSTUVWXYZ
abcdefghijklmnopqrstuvwxyz
0123456789&!?,”

10 point — Now popular as a contemporary option for text as well, san serif fonts were historically considered headline fonts. In recent years, their popularity has grown and additional weights and widths have been added to many families, providing options for visual contrast. Now popular as a contemporary option for text as well, san serif fonts were historically considered headline fonts. In recent years, their popularity has grown and additional weights and widths have been added to many families, providing options for visual

AHJ NEWS GOTHIC DEMIBOLD
OBLIQUE
ABCDEFGHIJKLMNOPQRSTUVWXYZ
abcdefghijklmnopqrstuvwxyz
0123456789&!?,”

10 point — Now popular as a contemporary option for text as well, san serif fonts were historically considered headline fonts. In recent years, their popularity has grown and additional weights and widths have been added to many families, providing options for visual contrast. Now popular as a contemporary option for text as well, san serif fonts were historically considered headline fonts. In recent years, their popularity has grown and additional weights and widths have

AHJ NEWS GOTHIC BOLD
ABCDEFGHIJKLMNOPQRSTUVWXYZ
abcdefghijklmnopqrstuvwxyz
0123456789&!?,”

10 point — Now popular as a contemporary option for text as well, san serif fonts were historically considered headline fonts. In recent years, their popularity has grown and additional weights and widths have been added to many families, providing options for visual contrast. Now popular as a contemporary option for text as well, san serif fonts were historically considered headline fonts. In recent years, their popularity has grown and additional weights and widths have been added to many families

AHJ NEWS GOTHIC BOLD OBLIQUE
ABCDEFGHIJKLMNOPQRSTUVWXYZ
abcdefghijklmnopqrstuvwxyz
0123456789&!?,”

10 point — Now popular as a contemporary option for text as well, san serif fonts were historically considered headline fonts. In recent years, their popularity has grown and additional weights and widths have been added to many families, providing options for visual contrast. Now popular as a contemporary option for text as well, san serif fonts were historically considered headline fonts. In recent years, their popularity has grown and additional weights and widths have been added to many families

AHJ NOVEO SANS LIGHT
ABCDEFGHIJKLMNOPQRSTUVWXYZ
abcdefghijklmnopqrstuvwxyz
0123456789&!?,”

10 point — Now popular as a contemporary option for text as well, san serif fonts were historically considered headline fonts. In recent years, their popularity has grown and additional weights and widths have been added to many families, providing options for visual contrast. Now popular as a contemporary option for text as well, san serif fonts were historically considered headline fonts. In recent years, their popularity has grown and additional weights and widths have been added to many families, providing

AHJ NOVEO SANS BOOK
ABCDEFGHIJKLMNOPQRSTUVWXYZ
abcdefghijklmnopqrstuvwxyz
0123456789&!?,”

10 point — Now popular as a contemporary option for text as well, san serif fonts were historically considered headline fonts. In recent years, their popularity has grown and additional weights and widths have been added to many families, providing options for visual contrast. Now popular as a contemporary option for text as well, san serif fonts were historically considered headline fonts. In recent years, their popularity has grown and additional weights and widths have been added to many families

AHJ NOVEO SANS BOLD

ABCDEFGHIJKLMNOPQRSTUVWXYZ
abcdefghijklmnopqrstuvwxyz
0123456789&!?,”

10 point – Now popular as a contemporary option for text as well, san serif fonts were historically considered headline fonts. In recent years, their popularity has grown and additional weights and widths have been added to many families, providing options for visual contrast. Now popular as a contemporary option for text as well, san serif fonts were historically considered headline fonts. In recent years, their popularity has grown and additional weights and widths have been

AHJ NOVEO SANS BLACK

ABCDEFGHIJKLMNOPQRSTUVWXYZ
abcdefghijklmnopqrstuvwxyz
0123456789&!?,”

10 point – Now popular as a contemporary option for text as well, san serif fonts were historically considered headline fonts. In recent years, their popularity has grown and additional weights and widths have been added to many families, providing options for visual contrast. Now popular as a contemporary option for text as well, san serif fonts were historically considered headline fonts. In recent years, their popularity has grown and additional

AHJ NOVEO SANS BLACK CONDENSED

ABCDEFGHIJKLMNOPQRSTUVWXYZ
abcdefghijklmnopqrstuvwxyz
0123456789&!?,”

10 point – Now popular as a contemporary option for text as well, san serif fonts were historically considered headline fonts. In recent years, their popularity has grown and additional weights and widths have been added to many families, providing options for visual contrast. Now popular as a contemporary option for text as well, san serif fonts were historically considered headline fonts. In recent years, their popularity has grown and additional

AHJ NOVEO SANS BLACK EXTRA CONDENSED

ABCDEFGHIJKLMNOPQRSTUVWXYZ
abcdefghijklmnopqrstuvwxyz
0123456789&!?,”

10 point – Now popular as a contemporary option for text as well, san serif fonts were historically considered headline fonts. In recent years, their popularity has grown and additional weights and widths have been added to many families, providing options for visual contrast. Now popular as a contemporary option for text as well, san serif fonts were historically considered headline fonts. In recent years, their popularity has grown and additional weights and widths have been added to many families, providing options

AHJ OLD TYPEWRITER II

ABCDEFGHIJKLMNOPQRSTUVWXYZ
ABCDEFGHIJKLMNOPQRSTUVWXYZ
0123456789&!?,”

10 POINT – DECORATIVE FONTS ARE SUITABLE ONLY FOR USE AS HEADLINES, BOTH BECAUSE THEY ARE NOT READABLE IN SMALLER TYPE SIZES AND BECAUSE THEY GENERALLY ONLY HAVE ONE VERSION – NOT EMPHASES LIKE BOLD OR ITALIC THAT MAY BE NEEDED FOR EFFECTIVE COMMUNICATION. DECORATIVE FONTS ARE SUITABLE ONLY FOR USE AS HEADLINES, BOTH BECAUSE THEY ARE NOT READABLE IN SMALLER TYPE SIZES AND BECAUSE THEY

AHJ OMEGATYPE

ABCDEFGHIJKLMNOPQRSTUVWXYZ
abcdefghijklmnopqrstuvwxyz
0123456789&!?,”

10 point – Decorative fonts are suitable only for use as headlines, both because they are not readable in smaller type sizes and because they generally only have one version – not emphases like bold or italic that may be needed for effective communication. Decorative fonts are suitable only for use as headlines, both because they are not readable in smaller type sizes and because they generally only have one version. Decorative fonts are suitable only for use as headlines, both because they are not readable in smaller type sizes and because they generally only have one version – not emphases like bold or italic that may be needed for effective communication. Decorative fonts are suitable only for use as headlines, both because they are not readable in smaller type sizes and because they generally only have one version. Decorative fonts are suitable only for use as headlines, both because they are not readable in smaller type sizes and because they generally only have one version. Decorative fonts are suitable only for use as headlines, both because they are not readable in smaller type sizes and because they generally only have one version – not emphases like bold or italic that may be

AHJ ONYX

ABCDEFGHIJKLMNOPQRSTUVWXYZ

abcdefghijklmnopqrstuvwxyz

0123456789&!?,”

10 point — Decorative fonts are suitable only for use as headlines, both because they are not readable in smaller type sizes and because they generally only have one version — not emphases like bold or italic that may be needed for effective communication. Decorative fonts are suitable only for use as headlines, both because they are not readable in smaller type sizes and because they generally only have one version. Decorative fonts are suitable only for use as headlines, both because they are not readable in smaller type sizes and because they generally only have one version — not emphases like bold or italic that may be needed for effective communication. Decorative fonts are suitable only for use as headlines, both because they are not readable in

AHJ OPUS ITALIC

ABCDEFGHIJKLMNOPQRSTUVWXYZ

abcdefghijklmnopqrstuvwxyz

0123456789&!?,”

10 point — Now popular as a contemporary option for text as well, san serif fonts were historically considered headline fonts. In recent years, their popularity has grown and additional weights and widths have been added to many families, providing options for visual contrast. Now popular as a contemporary option for text as well, san serif fonts were historically considered headline fonts. In recent years, their popularity has grown and additional weights and widths have been added to many families, providing

AHJ OPUS BOLD ITALIC

ABCDEFGHIJKLMNOPQRSTUVWXYZ

abcdefghijklmnopqrstuvwxyz

0123456789&!?,”

10 point — Now popular as a contemporary option for text as well, san serif fonts were historically considered headline fonts. In recent years, their popularity has grown and additional weights and widths have been added to many families, providing options for visual contrast. Now popular as a contemporary option for text as well, san serif fonts were historically considered headline fonts. In recent years, their popularity has grown and additional weights and widths have been

AHJ OPUS REGULAR

ABCDEFGHIJKLMNOPQRSTUVWXYZ

abcdefghijklmnopqrstuvwxyz

0123456789&!?,”

10 point — Now popular as a contemporary option for text as well, san serif fonts were historically considered headline fonts. In recent years, their popularity has grown and additional weights and widths have been added to many families, providing options for visual contrast. Now popular as a contemporary option for text as well, san serif fonts were historically considered headline fonts. In recent years, their popularity has grown and additional weights and widths have been added to many families.

AHJ OPUS BOLD

ABCDEFGHIJKLMNOPQRSTUVWXYZ

abcdefghijklmnopqrstuvwxyz

0123456789&!?,”

10 point — Now popular as a contemporary option for text as well, san serif fonts were historically considered headline fonts. In recent years, their popularity has grown and additional weights and widths have been added to many families, providing options for visual contrast. Now popular as a contemporary option for text as well, san serif fonts were historically considered headline fonts. In recent years, their popularity has grown and additional weights and widths have been

AHJ OPUS SMALL CAPS REGULAR

ABCDEFGHIJKLMNOPQRSTUVWXYZ

ABCDEFGHIJKLMNOPQRSTUVWXYZ

0123456789&!?,”

10 POINT — NOW POPULAR AS A CONTEMPORARY OPTION FOR TEXT AS WELL, SAN SERIF FONTS WERE HISTORICALLY CONSIDERED HEADLINE FONTS. IN RECENT YEARS, THEIR POPULARITY HAS GROWN AND ADDITIONAL WEIGHTS AND WIDTHS HAVE BEEN ADDED TO MANY FAMILIES, PROVIDING OPTIONS FOR VISUAL CONTRAST. NOW POPULAR AS A CONTEMPORARY OPTION FOR TEXT AS WELL, SAN SERIF FONTS WERE HISTORICALLY CONSIDERED HEADLINE FONTS. IN RECENT YEARS, THEIR POPULARITY HAS GROWN AND ADDITIONAL

AHJ OPUS SMALL CAPS BOLD

ABCDEFGHIJKLMNOPQRSTUVWXYZ
ABCDEFGHIJKLMNOPQRSTUVWXYZ
0123456789&!?,”

10 POINT — NOW POPULAR AS A CONTEMPORARY OPTION FOR TEXT AS WELL, SAN SERIF FONTS WERE HISTORICALLY CONSIDERED HEADLINE FONTS. IN RECENT YEARS, THEIR POPULARITY HAS GROWN AND ADDITIONAL WEIGHTS AND WIDTHS HAVE BEEN ADDED TO MANY FAMILIES, PROVIDING OPTIONS FOR VISUAL CONTRAST. NOW POPULAR AS A CONTEMPORARY OPTION FOR TEXT AS WELL, SAN SERIF FONTS WERE HISTORICALLY CONSIDERED HEADLINE FONTS. IN RECENT YEARS, THEIR POPULARITY HAS GROWN AND

AHJ PADDINGTON

ABCDEFGHIJKLMNOPQRSTUVWXYZ
abcdefghijklmnopqrstuvwxyz
0123456789&!?,”

10 point — **Decorative fonts are suitable only for use as headlines, both because they are not readable in smaller type sizes and because they generally only have one version — not emphases like bold or italic that may be needed for effective communication. Decorative fonts are suitable only for use as headlines, both because they are not readable in smaller type sizes and because they generally only have one version — not emphases like bold or italic that may be**

AHJ PALLADIO REGULAR

ABCDEFGHIJKLMNOPQRSTUVWXYZ
abcdefghijklmnopqrstuvwxyz
0123456789&!?,”

10 point — Serif fonts were traditionally used for body copy and captions because they were easy to read in smaller sizes and larger fields of type. Also suitable for display type, serifs are usually paired only with other widths or weights in the same family or with san serif fonts to achieve sufficient contrast. Serif fonts were traditionally used for body copy and captions because they were easy to read in smaller sizes and larger fields of type. Also suitable for display type, serifs are usually

AHJ PALLADIO ITALIC

ABCDEFGHIJKLMNOPQRSTUVWXYZ
abcdefghijklmnopqrstuvwxyz
0123456789&!?,”

10 point — *Serif fonts were traditionally used for body copy and captions because they were easy to read in smaller sizes and larger fields of type. Also suitable for display type, serifs are usually paired only with other widths or weights in the same family or with san serif fonts to achieve sufficient contrast. Serif fonts were traditionally used for body copy and captions because they were easy to read in smaller sizes and larger fields of type. Also suitable for display type, serifs are usually the same family or with san serif fonts to achieve*

AHJ PALLADIO BOLD

ABCDEFGHIJKLMNOPQRSTUVWXYZ
abcdefghijklmnopqrstuvwxyz
0123456789&!?,”

10 point — Serif fonts were traditionally used for body copy and captions because they were easy to read in smaller sizes and larger fields of type. Also suitable for display type, serifs are usually paired only with other widths or weights in the same family or with san serif fonts to achieve sufficient contrast. Serif fonts were traditionally used for body copy and captions because they were easy to read in smaller sizes and larger fields of type. Also suitable for display type, serifs are usually

AHJ PALLADIO BOLD ITALIC

ABCDEFGHIJKLMNOPQRSTUVWXYZ
abcdefghijklmnopqrstuvwxyz
0123456789&!?,”

10 point — *Serif fonts were traditionally used for body copy and captions because they were easy to read in smaller sizes and larger fields of type. Also suitable for display type, serifs are usually paired only with other widths or weights in the same family or with san serif fonts to achieve sufficient contrast. Serif fonts were traditionally used for body copy and captions because they were easy to read in smaller sizes and larger fields of type. Also suitable for display type, serifs are usually*

AHJ PALLADIO SMALL CAPS

ABCDEFGHIJKLMNOPQRSTUVWXYZ

abcdefghijklmnopqrstuvwxyz

0123456789&!?,”

10 point — SERIF FONTS WERE TRADITIONALLY USED FOR BODY COPY AND CAPTIONS BECAUSE THEY WERE EASY TO READ IN SMALLER SIZES AND LARGER FIELDS OF TYPE. ALSO SUITABLE FOR DISPLAY TYPE, SERIFS ARE USUALLY PAIRED ONLY WITH OTHER WIDTHS OR WEIGHTS IN THE SAME FAMILY OR WITH SAN SERIF FONTS TO ACHIEVE SUFFICIENT CONTRAST. SERIF FONTS WERE TRADITIONALLY USED FOR BODY COPY AND CAPTIONS BECAUSE THEY WERE EASY TO READ IN SMALLER SIZES AND LARGER FIELDS OF TYPE. ALSO SUITABLE FOR DISPLAY TYPE, SERIFS ARE USUALLY

AHJ PEIGNOT

ABCDEFGHIJKLMNOPQRSTUVWXYZ

abcdefghijklmnopqrstuvwxyz

0123456789&!?,”

10 point — Decorative fonts are suitable only for use as headlines, both because they are not readable in smaller type sizes and because they generally only have one version — not emphases like bold or italic that may be needed for effective communication. Decorative fonts are suitable only for use as headlines, both because they are not readable in smaller type sizes and because they generally only have one version — not emphases like bold or italic that may be needed for effective communication. Decorative fonts are suitable only for use as headlines, both because they are not readable in smaller type sizes and because they generally only have one version — not emphases like bold or italic that may be needed for

AHJ PINOCCHIO

ABCDEFGHIJKLMNOPQRSTUVWXYZ

ABCDEFGHIJKLMNOPQRSTUVWXYZ

0123456789&!?,”

10 POINT — DECORATIVE FONTS ARE SUITABLE ONLY FOR USE AS HEADLINES, BOTH BECAUSE THEY ARE NOT READABLE IN SMALLER TYPE SIZES AND BECAUSE THEY GENERALLY ONLY HAVE ONE VERSION — NOT EMPHASES LIKE BOLD OR ITALIC THAT MAY BE NEEDED FOR EFFECTIVE COMMUNICATION. DECORATIVE FONTS ARE SUITABLE ONLY FOR USE AS HEADLINES, BOTH BECAUSE THEY ARE NOT READABLE IN SMALLER TYPE SIZES AND BECAUSE

AHJ PASADENA

ABCDEFGHIJKLMNOPQRSTUVWXYZ

abcdefghijklmnopqrstuvwxyz

0123456789&!?,”

10 point — Decorative fonts are suitable only for use as headlines, both because they are not readable in smaller type sizes and because they generally only have one version — not emphases like bold or italic that may be needed for effective communication. Decorative fonts are suitable only for use as headlines, both because they are not readable in smaller type sizes and because they generally only have one version — not emphases like bold or italic that may be needed for effective

AHJ PIERCE HAND

ABCDEFGHIJKLMNOPQRSTUVWXYZ

abcdefghijklmnopqrstuvwxyz

0123456789&!?,”

10 point — Like other decorative families, scripts, handwritten and hand-drawn fonts should be used only for display type (16 pts or larger) and should never appear in all caps. Like other decorative families, scripts, handwritten and hand-drawn fonts should be used only for display type (16 pts or larger) and should never appear in all caps. Like other decorative families, scripts, handwritten and hand-drawn fonts should be used only for display type (16 pts or larger). Like other

AHJ PLAKETTE ONE

ABCDEFGHIJKLMNOPQRSTUVWXYZ

abcdefghijklmnopqrstuvwxyz

0123456789&!?,”

10 point — Decorative fonts are suitable only for use as headlines, both because they are not readable in smaller type sizes and because they generally only have one version — not emphases like bold or italic that may be needed for effective communication. Decorative fonts are suitable only for use as headlines, both because they are not readable in smaller type sizes and because they generally only have one version — not emphases like bold or italic that may be needed for effective communication. Decorative fonts are suitable only for use as headlines, both because they are not readable in smaller type sizes and because they generally only have one version — not emphases like bold or italic that may be needed for effective communication. Decorative fonts are suitable only for use as headlines, both because they are not readable in smaller type sizes and because they generally only have one version — not emphases like bold or italic that may be needed for effective communication. Decorative fonts are suitable only for use as headlines

AHJ PLAKETTE TWO

ABCDEFGHIJKLMNOPQRSTUVWXYZ

abcdefghijklmnopqrstuvwxyz

0123456789&!?,”

10 point — Decorative fonts are suitable only for use as headlines, both because they are not readable in smaller type sizes and because they generally only have one version — not emphases like bold or italic that may be needed for effective communication. Decorative fonts are suitable only for use as headlines, both because they are not readable in smaller type sizes and because they generally only have one version — not emphases like bold or italic that may be needed for effective communication. Decorative fonts are suitable only for use as headlines, both because they are not readable in smaller type sizes and because they generally only have one version — not emphases like bold or italic that may be needed for effective communication. Decorative fonts are suitable only for use as headlines, both because they are not readable in smaller type sizes and because they

AHJ PLATZ MEDIUM

ABCDEFGHIJKLMNOPQRSTUVWXYZ

abcdefghijklmnopqrstuvwxyz

0123456789&!?,”

10 point — Decorative fonts are suitable only for use as headlines, both because they are not readable in smaller type sizes and because they generally only have one version — not emphases like bold or italic that may be needed for effective communication. Decorative fonts are suitable only for use as headlines, both because they are not readable in smaller type sizes and because they generally only have one version — not emphases like bold or italic that may be needed for effective communication. Decorative fonts are suitable only for use as headlines, both because they are not readable in smaller type sizes and because they generally only have one version — not emphases like bold or italic that may be needed for effective communication. Decorative fonts are suitable only for use as

AHJ PLATZ CONDENSED

ABCDEFGHIJKLMNOPQRSTUVWXYZ

abcdefghijklmnopqrstuvwxyz

0123456789&!?,”

10 point — Decorative fonts are suitable only for use as headlines, both because they are not readable in smaller type sizes and because they generally only have one version — not emphases like bold or italic that may be needed for effective communication. Decorative fonts are suitable only for use as headlines, both because they are not readable in smaller type sizes and because they generally only have one version — not emphases like bold or italic that may be needed for effective communication. Decorative fonts are suitable only for use as headlines, both because they are not readable in smaller type sizes and because they generally only have one version — not emphases like bold or italic that may be needed for effective communication. Decorative fonts are suitable only for use as headlines, both because they are not

AHJ PLATINUM BLONDE

A B C D E F G H I J K L M N O P Q R S T
U V W X Y Z

abcdefghijklmnopqrstuvwxyz

0123456789&!?,”

10 point — Like other decorative families, scripts, handwritten and hand-drawn fonts should be used only for display type (16 pts or larger) and should never appear in all caps. Like other decorative families, scripts, handwritten and hand-drawn fonts should be used only for display type (16 pts or larger) and should never appear in all caps. Like other decorative families, scripts, handwritten and hand-drawn fonts should be used only for display type (16 pts or larger). Like other decorative

AHJ PLATZ BOLD

ABCDEFGHIJKLMNOPQRSTUVWXYZ

abcdefghijklmnopqrstuvwxyz

0123456789&!?,”

10 point — Decorative fonts are suitable only for use as headlines, both because they are not readable in smaller type sizes and because they generally only have one version — not emphases like bold or italic that may be needed for effective communication. Decorative fonts are suitable only for use as headlines, both because they are not readable in smaller type sizes and because they generally only have one version

AHJ PLAZA REGULAR

ABCDEFGHIJKLMNOPQRSTUVWXYZ

abcdefghijklmnopqrstuvwxyz

0123456789&!?,”

10 POINT — DECORATIVE FONTS ARE SUITABLE ONLY FOR USE AS HEADLINES, BOTH BECAUSE THEY ARE NOT READABLE IN SMALLER TYPE SIZES AND BECAUSE THEY GENERALLY ONLY HAVE ONE VERSION — NOT EMPHASES LIKE BOLD OR ITALIC THAT MAY BE NEEDED FOR EFFECTIVE COMMUNICATION. DECORATIVE FONTS ARE SUITABLE ONLY FOR USE AS HEADLINES, BOTH BECAUSE THEY ARE NOT READABLE IN SMALLER TYPE SIZES AND BECAUSE THEY GENERALLY ONLY HAVE ONE VERSION — NOT EMPHASES LIKE BOLD OR ITALIC THAT MAY BE NEEDED FOR EFFECTIVE COMMUNICATION. DECORATIVE FONTS ARE SUITABLE ONLY FOR USE AS HEADLINES, BOTH BECAUSE THEY ARE NOT READABLE IN SMALLER TYPE SIZES AND BECAUSE THEY GENERALLY ONLY HAVE ONE VERSION — NOT EMPHASES LIKE BOLD OR

AHJ PLAZA SWASH

ABCDEFGHIJKLMNOPQRSTUVWXYZ

abcdefghijklmnopqrstuvwxyz

0123456789&!?,”

10 POINT — DECORATIVE FONTS ARE SUITABLE ONLY FOR USE AS HEADLINES, BOTH BECAUSE THEY ARE NOT READABLE IN SMALLER TYPE SIZES AND BECAUSE THEY GENERALLY ONLY HAVE ONE VERSION — NOT EMPHASES LIKE BOLD OR ITALIC THAT MAY BE NEEDED FOR EFFECTIVE COMMUNICATION. DECORATIVE FONTS ARE SUITABLE ONLY FOR USE AS HEADLINES, BOTH BECAUSE THEY ARE NOT READABLE IN SMALLER TYPE SIZES AND BECAUSE THEY GENERALLY ONLY HAVE ONE VERSION — NOT EMPHASES LIKE BOLD OR ITALIC THAT MAY BE NEEDED FOR EFFECTIVE COMMUNICATION. DECORATIVE FONTS ARE SUITABLE ONLY FOR USE AS HEADLINES, BOTH BECAUSE THEY ARE NOT READABLE IN SMALLER TYPE SIZES AND BECAUSE THEY GENERALLY ONLY HAVE ONE VERSION — NOT EMPHASES LIKE BOLD OR ITALIC THAT MAY BE

AHJ PRETEXT

ABCDEFGHIJKLMNOPQRSTUVWXYZ
WXYZ

abcdefghijklmnopqrstuvwxyz

wxyz

()123456789&!?,”

1() point — Decorative fonts are suitable only for use as headlines, both because they are not readable in smaller type sizes and because they generally only have one version — not emphases like bold or italic that may be needed for effective

AHJ RIGID

ABCDEFGHIJKLMNOPQRSTUVWXYZ

abcdefghijklmnopqrstuvwxyz

ABCDEFGHIJKLMNOPQRSTUVWXYZ

wxyz

0123456789&!?,”

10 POINT — LIKE OTHER DECORATIVE FAMILIES, SCRIPTS, HANDWRITTEN AND HAND-DRAWN FONTS SHOULD BE USED ONLY FOR DISPLAY TYPE (16 PTS OR LARGER) AND SHOULD NEVER APPEAR IN ALL CAPS. LIKE OTHER DECORATIVE FAMILIES, SCRIPTS

AHJ POUND

ABCDEFGHIJKLMNOPQRSTUVWXYZ

abcdefghijklmnopqrstuvwxyz

0123456789&!?,”

10 point — Decorative fonts are suitable only for use as headlines, both because they are not readable in smaller type sizes and because they generally only have one version — not emphases like bold or italic that may be needed for effective communication. Decorative fonts are suitable only for use as headlines, both because they are not readable in smaller type sizes and because they generally only have one version — not emphases

AHJ PUBLICITY

ABCDEFGHIJKLMNOPQRSTUVWXYZ

WX YZ

ABCDEFGHIJKLMNOPQRSTUVWXYZ

WX YZ

0123456789&!?,”

10 POINT — DECORATIVE FONTS ARE SUITABLE ONLY FOR USE AS HEADLINES, BOTH BECAUSE THEY ARE NOT READABLE IN SMALLER TYPE SIZES AND BECAUSE THEY GENERALLY ONLY HAVE ONE VERSION — NOT EMPHASES LIKE BOLD OR ITALIC THAT MAY BE NEEDED FOR EFFECTIVE

AHJ ROSALIND HAND

ABCDEFGHIJKLMNOPQRSTUVWXYZ

abcdefghijklmnopqrstuvwxyz

0123456789&!?,”

10 point — Like other decorative families, scripts, handwritten and hand-drawn fonts should be used only for display type (16 pts or larger) and should never appear in all caps. Like other decorative families, scripts, handwritten and hand-drawn fonts should be used only for display type (16 pts or larger) and should never appear in all caps. Like other decorative families, scripts, handwritten and hand-drawn fonts should be used only for display type (16 pts or larger). Like other decorative families, scripts, handwritten

AHJ SANS REGULAR

ABCDEFGHIJKLMNOPQRSTUVWXYZ
abcdefghijklmnopqrstuvwxyz
0123456789&!?,”

10 point — Now popular as a contemporary option for text as well, san serif fonts were historically considered headline fonts. In recent years, their popularity has grown and additional weights and widths have been added to many families, providing options for visual contrast. Now popular as a contemporary option for text as well, san serif fonts were historically considered headline fonts. In recent years, their popularity has grown and additional weights and widths have been

AHJ SANS BOLD

ABCDEFGHIJKLMNOPQRSTUVWXYZ
abcdefghijklmnopqrstuvwxyz
0123456789&!?,”

10 point — Now popular as a contemporary option for text as well, san serif fonts were historically considered headline fonts. In recent years, their popularity has grown and additional weights and widths have been added to many families, providing options for visual contrast. Now popular as a contemporary option for text as well, san serif fonts were historically considered headline fonts. In recent years, their popularity has grown and

AHJ SAWYER HAND

ABCDEFGHIJKLMNOPQRSTUVWXYZ
abcdefghijklmnopqrstuvwxyz
0123456789&!?,”

10 point — Like other decorative families, scripts, handwritten and hand-drawn fonts should be used only for display type (16 pts or larger) and should never appear in all caps. Like other decorative families, scripts, handwritten and hand-drawn fonts should be used only for display type (16 pts or larger) and should never appear in all caps. Like other decorative families, scripts, handwritten and hand-drawn fonts should be used only for display type (16 pts or larger). Like other decorative families, scripts, handwritten

AHJ SANS OBLIQUE

ABCDEFGHIJKLMNOPQRSTUVWXYZ
abcdefghijklmnopqrstuvwxyz
0123456789&!?,”

10 point — Now popular as a contemporary option for text as well, san serif fonts were historically considered headline fonts. In recent years, their popularity has grown and additional weights and widths have been added to many families, providing options for visual contrast. Now popular as a contemporary option for text as well, san serif fonts were historically considered headline fonts. In recent years, their popularity has grown and additional weights and widths have been

AHJ SANS BOLD OBLIQUE

ABCDEFGHIJKLMNOPQRSTUVWXYZ
abcdefghijklmnopqrstuvwxyz
0123456789&!?,”

10 point — Now popular as a contemporary option for text as well, san serif fonts were historically considered headline fonts. In recent years, their popularity has grown and additional weights and widths have been added to many families, providing options for visual contrast. Now popular as a contemporary option for text as well, san serif fonts were historically considered headline fonts. In recent years, their popularity has grown and

AHJ SCHNITTGER REGULAR

ABCDEFGHIJKLMNOPQRSTUVWXYZ
abcdefghijklmnopqrstuvwxyz
0123456789&!?,”

10 point — Serif fonts were traditionally used for body copy and captions because they were easy to read in smaller sizes and larger fields of type. Also suitable for display type, serifs are usually paired only with other widths or weights in the same family or with san serif fonts to achieve sufficient contrast. Serif fonts were traditionally used for body copy and captions because they were easy to read in smaller sizes and larger fields of type. Also suitable for display type, serifs are usually paired only with other widths or weights

AHJ SCHNITTGER ITALIC

ABCDEFGHIJKLMNOPQRSTUVWXYZ

abcdefghijklmnopqrstuvwxyz

0123456789&!?,

10 point – Serif fonts were traditionally used for body copy and captions because they were easy to read in smaller sizes and larger fields of type. Also suitable for display type, serifs are usually paired only with other widths or weights in the same family or with san serif fonts to achieve sufficient contrast. Serif fonts were traditionally used for body copy and captions because they were easy to read in smaller sizes and larger fields of type. Also suitable for display type, serifs are usually paired only with other widths or weights in the same family or with san serif fonts to achieve

AHJ SCHNITTGER BOLD ITALIC

ABCDEFGHIJKLMNOPQRSTUVWXYZ

abcdefghijklmnopqrstuvwxyz

0123456789&!?,

10 point – Serif fonts were traditionally used for body copy and captions because they were easy to read in smaller sizes and larger fields of type. Also suitable for display type, serifs are usually paired only with other widths or weights in the same family or with san serif fonts to achieve sufficient contrast. Serif fonts were traditionally used for body copy and captions because they were easy to read in smaller sizes and larger fields of type. Also suitable for display type, serifs are usually paired

AHJ SCHNITTGER SMALL CAPS BOLD

ABCDEFGHIJKLMNOPQRSTUVWXYZ

ABCDEFGHIJKLMNOPQRSTUVWXYZ

0123456789&!?,

10 POINT — SERIF FONTS WERE TRADITIONALLY USED FOR BODY COPY AND CAPTIONS BECAUSE THEY WERE EASY TO READ IN SMALLER SIZES AND LARGER FIELDS OF TYPE. ALSO SUITABLE FOR DISPLAY TYPE, SERIFS ARE USUALLY PAIRED ONLY WITH OTHER WIDTHS OR WEIGHTS IN THE SAME FAMILY OR WITH SAN SERIF FONTS TO ACHIEVE SUFFICIENT CONTRAST. SERIF FONTS WERE TRADITIONALLY USED FOR BODY COPY AND CAPTIONS BECAUSE THEY WERE EASY TO READ IN SMALLER SIZES AND LARGER FIELDS OF TYPE. ALSO SUITABLE FOR DISPLAY TYPE

AHJ SCHNITTGER BOLD

ABCDEFGHIJKLMNOPQRSTUVWXYZ

abcdefghijklmnopqrstuvwxyz

0123456789&!?,

10 point — Serif fonts were traditionally used for body copy and captions because they were easy to read in smaller sizes and larger fields of type. Also suitable for display type, serifs are usually paired only with other widths or weights in the same family or with san serif fonts to achieve sufficient contrast. Serif fonts were traditionally used for body copy and captions because they were easy to read in smaller sizes and larger fields of type. Also suitable for display type, serifs are

AHJ SCHNITTGER SMALL CAPS REGULAR

ABCDEFGHIJKLMNOPQRSTUVWXYZ

ABCDEFGHIJKLMNOPQRSTUVWXYZ

0123456789&!?,

10 POINT — SERIF FONTS WERE TRADITIONALLY USED FOR BODY COPY AND CAPTIONS BECAUSE THEY WERE EASY TO READ IN SMALLER SIZES AND LARGER FIELDS OF TYPE. ALSO SUITABLE FOR DISPLAY TYPE, SERIFS ARE USUALLY PAIRED ONLY WITH OTHER WIDTHS OR WEIGHTS IN THE SAME FAMILY OR WITH SAN SERIF FONTS TO ACHIEVE SUFFICIENT CONTRAST. SERIF FONTS WERE TRADITIONALLY USED FOR BODY COPY AND CAPTIONS BECAUSE THEY WERE EASY TO READ IN SMALLER SIZES AND LARGER FIELDS

AHJ SERIFIC REGULAR

ABCDEFGHIJKLMNOPQRSTUVWXYZ

abcdefghijklmnopqrstuvwxyz

0123456789&!?,

10 point — Serif fonts were traditionally used for body copy and captions because they were easy to read in smaller sizes and larger fields of type. Also suitable for display type, serifs are usually paired only with other widths or weights in the same family or with san serif fonts to achieve sufficient contrast. Serif fonts were traditionally used for body copy and captions because they were easy to read in smaller sizes and larger fields of type. Also

AHJ SERIFIC BOLD

**ABCDEFGHIJKLMNOPQRSTUVWXYZ
WXYZ**

**abcdefghijklmnopqrstuvwxyz
0123456789&!?,”**

10 point — Serif fonts were traditionally used for body copy and captions because they were easy to read in smaller sizes and larger fields of type. Also suitable for display type, serifs are usually paired only with other widths or weights in the same family or with san serif fonts to achieve sufficient contrast. Serif fonts

AHJ SHOT

**ABCDEFGHIJKLMNOPQRSTUVWXYZ
WXYZ**

**ABCDEFGHIJKLMNOPQRSTUVWXYZ
0123456789&!?,”**

10 POINT — DECORATIVE FONTS ARE SUITABLE ONLY FOR USE AS HEADLINES, BOTH BECAUSE THEY ARE NOT READABLE IN SMALLER TYPE SIZES AND BECAUSE THEY GENERALLY ONLY HAVE ONE VERSION — NOT EMPHASES LIKE BOLD OR ITALIC THAT MAY BE NEEDED FOR EFFECTIVE COMMUNICATION. DECORATIVE FONTS ARE SUITABLE ONLY FOR USE AS HEADLINES, BOTH BECAUSE

AHJ SNOWWRITE

**ABCDEFGHIJKLMNOPQRSTUVWXYZ
STUVWXYZ**

**ABCDEFGHIJKLMNOPQRSTUVWXYZ
0123456789&!?,”**

10 POINT — LIKE OTHER DECORATIVE FAMILIES, SCRIPTS, HANDWRITTEN AND HAND-DRAWN FONTS SHOULD BE USED ONLY FOR DISPLAY TYPE (16 PTS OR LARGER) AND SHOULD NEVER APPEAR IN ALL CAPS. LIKE OTHER DECORATIVE FAMILIES, SCRIPTS, HANDWRITTEN AND HAND-DRAWN FONTS SHOULD BE USED ONLY FOR DISPLAY TYPE (16 PTS OR LARGER) AND SHOULD NEVER APPEAR IN ALL CAPS. LIKE OTHER DECORATIVE FAMILIES, SCRIPTS

AHJ SHARPIE PRINT

ABCDEFGHIJKLMNOPQRSTUVWXYZ

abcdefghijklmnopqrstuvwxyz

0123456789&!?,”

10 point — Like other decorative families, scripts, handwritten and hand-drawn fonts should be used only for display type (16 pts or larger) and should never appear in all caps. Like other decorative families, scripts, handwritten and hand-drawn fonts should be used only for display type (16 pts or larger) and should never appear in all caps. Like other decorative families, scripts, handwritten and hand-drawn fonts should be used only for display type (16 pts or larger). Like other decorative families, scripts, handwritten and hand-drawn fonts should be used only for display type (16 pts or larger) and should never appear in all caps. Like other decorative families, scripts, handwritten and hand-drawn fonts should be used only for display type (16 pts or larger) and should never appear in all caps. Like other

AHJ SICILIAN

ABCDEFGHIJKLMNOPQRSTUVWXYZ

abcdefghijklmnopqrstuvwxyz

0123456789&!?,”

10 point — Decorative fonts are suitable only for use as headlines, both because they are not readable in smaller type sizes and because they generally only have one version — not emphases like bold or italic that may be needed for effective communication. Decorative fonts are suitable only for use as headlines, both because they are not readable in smaller type sizes and because they generally only have one version — not emphases like bold or italic that may be needed for effective communication. Decorative fonts are suitable only for use as headlines, both because they are not readable in smaller type sizes and because

AHJ SOUVENIR MEDIUM

ABCDEFGHIJKLMNOPQRSTUVWXYZ

abcdefghijklmnopqrstuvwxyz

0123456789&!?,”

10 point — Now popular as a contemporary option for text as well, san serif fonts were historically considered headline fonts. In recent years, their popularity has grown and additional weights and widths have been added to many families, providing options for visual contrast. Now popular as a contemporary option for text as well, san serif fonts were historically considered headline fonts. In recent years, their popularity has grown and additional weights and widths have been

AHJ SOUVENIR MEDIUM ITALIC

ABCDEFGHIJKLMNOPQRSTUVWXYZ

abcdefghijklmnopqrstuvwxyz
0123456789&!?,”

10 point – Now popular as a contemporary option for text as well, san serif fonts were historically considered headline fonts. In recent years, their popularity has grown and additional weights and widths have been added to many families, providing options for visual contrast. Now popular as a contemporary option for text as well, san serif fonts were historically considered headline fonts. In recent years, their popularity has grown and additional weights and widths have been

AHJ SOUVENIR DEMIBOLD ITALIC

ABCDEFGHIJKLMNOPQRSTUVWXYZ

abcdefghijklmnopqrstuvwxyz
0123456789&!?,”

10 point – Now popular as a contemporary option for text as well, san serif fonts were historically considered headline fonts. In recent years, their popularity has grown and additional weights and widths have been added to many families, providing options for visual contrast. Now popular as a contemporary option for text as well, san serif fonts were historically considered headline fonts. In recent years, their popularity has grown and additional weights and widths have been

AHJ SQUARE SERIF LIGHT

ABCDEFGHIJKLMNOPQRSTUVWXYZ

WXYZ
abcdefghijklmnopqrstuvwxyz
0123456789&!?,”

10 point – Serif fonts were traditionally used for body copy and captions because they were easy to read in smaller sizes and larger fields of type. Also suitable for display type, serifs are usually paired only with other widths or weights in the same family or with san serif fonts to achieve sufficient contrast. Serif fonts were traditionally used for body copy and captions because they were easy to read in smaller

AHJ SOUVENIR DEMIBOLD

ABCDEFGHIJKLMNOPQRSTUVWXYZ

abcdefghijklmnopqrstuvwxyz
0123456789&!?,”

10 point – Now popular as a contemporary option for text as well, san serif fonts were historically considered headline fonts. In recent years, their popularity has grown and additional weights and widths have been added to many families, providing options for visual contrast. Now popular as a contemporary option for text as well, san serif fonts were historically considered headline fonts. In recent years, their popularity has grown and additional weights and widths have been

AHJ SPLATTER

ABCDEFGHIJKLMNOPQRSTUVWXYZ

WXYZ
abcdefghijklmnopqrstuvwxyz
0123456789&!?,”

10 point – Decorative fonts are suitable only for use as headlines, both because they are not readable in smaller type sizes and because they generally only have one version – not emphases like bold or italic that may be needed for effective communication. Decorative fonts

AHJ SQUARE SERIF LIGHT ITALIC

ABCDEFGHIJKLMNOPQRSTUVWXYZ

abcdefghijklmnopqrstuvwxyz
0123456789&!?,”

10 point – Serif fonts were traditionally used for body copy and captions because they were easy to read in smaller sizes and larger fields of type. Also suitable for display type, serifs are usually paired only with other widths or weights in the same family or with san serif fonts to achieve sufficient contrast. Serif fonts were traditionally used for body copy and captions because they were easy to read in smaller sizes and larger fields of type. Also suitable for display type

AHJ SQUARE SERIF BOOK

ABCDEFGHIJKLMNOPQRSTUVWXYZ
abcdefghijklmnopqrstuvwxyz
0123456789&!?,”

10 point – Serif fonts were traditionally used for body copy and captions because they were easy to read in smaller sizes and larger fields of type. Also suitable for display type, serifs are usually paired only with other widths or weights in the same family or with san serif fonts to achieve sufficient contrast. Serif fonts were traditionally used for body copy and captions because they were easy to read in smaller sizes and larger fields of type. Also suitable for

AHJ SQUARE SERIF BOOK ITALIC

ABCDEFGHIJKLMNOPQRSTUVWXYZ
abcdefghijklmnopqrstuvwxyz
0123456789&!?,”

10 point – Serif fonts were traditionally used for body copy and captions because they were easy to read in smaller sizes and larger fields of type. Also suitable for display type, serifs are usually paired only with other widths or weights in the same family or with san serif fonts to achieve sufficient contrast. Serif fonts were traditionally used for body copy and captions because they were easy to read in smaller sizes and larger fields of type. Also suitable for display type

AHJ SQUARE SERIF MEDIUM

ABCDEFGHIJKLMNOPQRSTUVWXYZ
abcdefghijklmnopqrstuvwxyz
0123456789&!?,”

10 point – Serif fonts were traditionally used for body copy and captions because they were easy to read in smaller sizes and larger fields of type. Also suitable for display type, serifs are usually paired only with other widths or weights in the same family or with san serif fonts to achieve sufficient contrast. Serif fonts were traditionally used for body copy and captions because they were easy to read in smaller sizes and larger fields of type. Also suitable for

AHJ SQUARE SERIF MEDIUM ITALIC

ABCDEFGHIJKLMNOPQRSTUVWXYZ
abcdefghijklmnopqrstuvwxyz
0123456789&!?,”

10 point – Serif fonts were traditionally used for body copy and captions because they were easy to read in smaller sizes and larger fields of type. Also suitable for display type, serifs are usually paired only with other widths or weights in the same family or with san serif fonts to achieve sufficient contrast. Serif fonts were traditionally used for body copy and captions because they were easy to read in smaller sizes and larger fields of type. Also suitable for

AHJ SQUARE SERIF DEMI

ABCDEFGHIJKLMNOPQRSTUVWXYZ
abcdefghijklmnopqrstuvwxyz
0123456789&!?,”

10 point – Serif fonts were traditionally used for body copy and captions because they were easy to read in smaller sizes and larger fields of type. Also suitable for display type, serifs are usually paired only with other widths or weights in the same family or with san serif fonts to achieve sufficient contrast. Serif fonts were traditionally used for body copy and captions because they were easy to read in smaller sizes and larger fields of type. Also suitable

AHJ SQUARE SERIF DEMI ITALIC

ABCDEFGHIJKLMNOPQRSTUVWXYZ
WXYZ
abcdefghijklmnopqrstuvwxyz
0123456789&!?,”

10 point – Serif fonts were traditionally used for body copy and captions because they were easy to read in smaller sizes and larger fields of type. Also suitable for display type, serifs are usually paired only with other widths or weights in the same family or with san serif fonts to achieve sufficient contrast. Serif fonts were traditionally used for body copy and captions because they were easy to read in smaller

AHJ SQUARE SERIF BOLD

**ABCDEFGHIJKLMNOPQRSTUVWXYZ
abcdefghijklmnopqrstuvwxyz
0123456789&!?,”**

10 point — Serif fonts were traditionally used for body copy and captions because they were easy to read in smaller sizes and larger fields of type. Also suitable for display type, serifs are usually paired only with other widths or weights in the same family or with san serif fonts to achieve sufficient contrast. Serif fonts were traditionally used for body copy and captions because they were easy to read in smaller sizes and larger fields of type. Also

AHJ SQUARE SERIF BOLD ITALIC

**ABCDEFGHIJKLMNOPQRSTUVWXYZ
WXYZ
abcdefghijklmnopqrstuvwxyz
0123456789&!?,”**

10 point — *Serif fonts were traditionally used for body copy and captions because they were easy to read in smaller sizes and larger fields of type. Also suitable for display type, serifs are usually paired only with other widths or weights in the same family or with san serif fonts to achieve sufficient contrast. Serif fonts were traditionally used for*

AHJ STORY

**ABCDEFGHIJKLMN OPQRSTU
VWXYZ
ABCDEFGHIJKLMN OPQRSTU
VWXYZ
0123456789&!?,”**

10 POINT — **DECORATIVE FONTS ARE SUITABLE ONLY FOR USE AS HEADLINES, BOTH BECAUSE THEY ARE NOT READABLE IN SMALLER TYPE SIZES AND BECAUSE THEY GENERALLY ONLY HAVE ONE VERSION — NOT EMPHASES LIKE BOLD OR ITALIC THAT MAY BE NEEDED FOR EFFECTIVE COMMUNICATION. DECORATIVE FONTS ARE SUITABLE ONLY FOR USE AS HEADLINES, BOTH BECAUSE THEY**

AHJ SUITED

**ABCDEFGHIJKLMN OPQRSTU
VWXYZ
abcdefghijklmnopqrstuvwxyz
0123456789&!?,”**

10 point — Decorative fonts are suitable only for use as headlines, both because they are not readable in smaller type sizes and because they generally only have one version — not emphases like bold or italic that may be needed for effective communication. Decorative fonts are suitable only for use as headlines, both because they are not readable in smaller type sizes and because they generally only

AHJ SUNKEN

**ABCDEFGHIJKLMN OPQRSTU
VWXYZ
abcdefghijklmnopqrstuvwxyz
0123456789&!?,”**

10 point — Decorative fonts are suitable only for use as headlines, both because they are not readable in smaller type sizes and because they generally only have one version — not emphases like bold or italic that may be needed for effective communication. Decorative fonts are suitable only for use as headlines, both because they are not readable in smaller type sizes and because they generally only have one version — not emphases like bold or italic that may be needed for effective communication.

AHJ SYNTAX REGULAR

**ABCDEFGHIJKLMN OPQRSTU
VWXYZ
abcdefghijklmnopqrstuvwxyz
0123456789&!?,”**

10 point — Now popular as a contemporary option for text as well, san serif fonts were historically considered headline fonts. In recent years, their popularity has grown and additional weights and widths have been added to many families, providing options for visual contrast. Now popular as a contemporary option for text as well, san serif fonts were historically considered headline fonts. In recent years, their popularity has grown and additional weights and widths have been added to many families.

AHJ SYNTAX ITALIC

ABCDEFGHIJKLMNOPQRSTUVWXYZ
abcdefghijklmnopqrstuvwxyz
0123456789&!?,

10 point – Now popular as a contemporary option for text as well, san serif fonts were historically considered headline fonts. In recent years, their popularity has grown and additional weights and widths have been added to many families, providing options for visual contrast. Now popular as a contemporary option for text as well, san serif fonts were historically considered headline fonts. In recent years, their popularity has grown and additional weights and widths have been added to many families.

AHJ SYNTAX BOLD

ABCDEFGHIJKLMNOPQRSTUVWXYZ
abcdefghijklmnopqrstuvwxyz
0123456789&!?,

10 point – Now popular as a contemporary option for text as well, san serif fonts were historically considered headline fonts. In recent years, their popularity has grown and additional weights and widths have been added to many families, providing options for visual contrast. Now popular as a contemporary option for text as well, san serif fonts were historically considered headline fonts. In recent years, their popularity has grown and additional weights and widths have been added to many families.

AHJ SYNTAX HEAVY

ABCDEFGHIJKLMNOPQRSTUVWXYZ
abcdefghijklmnopqrstuvwxyz
0123456789&!?,

10 point – Now popular as a contemporary option for text as well, san serif fonts were historically considered headline fonts. In recent years, their popularity has grown and additional weights and widths have been added to many families, providing options for visual contrast. Now popular as a contemporary option for text as well, san serif fonts were historically considered headline fonts. In recent years, their popularity has grown and

AHJ TABASCO

ABCDEFGHIJKLMNOPQRSTUVWXYZ
abcdefghijklmnopqrstuvwxyz
0123456789&!?,

10 point – Decorative fonts are suitable only for use as headlines, both because they are not readable in smaller type sizes and because they generally only have one version – not emphases like bold or italic that may be needed for effective communication. Decorative fonts are suitable only for use as headlines, both because they are not readable in smaller type sizes and because they generally only have one version – not emphases like bold or italic

AHJ TERESITA SCRIPT

ABCDEFGHIJKLMNOPQRSTUVWXYZ
abcdefghijklmnopqrstuvwxyz
0123456789&!?,

10 point – Like other decorative families, scripts, handwritten and hand-drawn fonts should be used only for display type (16 pts or larger) and should never appear in all caps. Like other decorative families, scripts, handwritten and hand-drawn fonts should be used only for display type (16 pts or larger) and should never appear in all caps. Like other decorative families, scripts, handwritten and hand-drawn fonts

AHJ TICONDEROGA

ABCDEFGHIJKLMNOPQRSTUVWXYZ
WXYZ
abcdefghijklmnopqrstuvwxyz
0123456789&!?,

10 point – Decorative fonts are suitable only for use as headlines, both because they are not readable in smaller type sizes and because they generally only have one version – not emphases like bold or italic that may be needed for effective communication. Decorative fonts are suitable only for use as headlines, both because they are not readable in smaller type sizes and because they

AHJ TIMES REGULAR

ABCDEFGHIJKLMNOPQRSTUVWXYZ
abcdefghijklmnopqrstuvwxyz
0123456789&!?,”

10 point — Serif fonts were traditionally used for body copy and captions because they were easy to read in smaller sizes and larger fields of type. Also suitable for display type, serifs are usually paired only with other widths or weights in the same family or with san serif fonts to achieve sufficient contrast. Serif fonts were traditionally used for body copy and captions because they were easy to read in smaller sizes and larger fields of type. Also suitable for display type, serifs are usually paired only with other widths or weights in

AHJ TIMES BOLD

ABCDEFGHIJKLMNOPQRSTUVWXYZ
WXYZ
abcdefghijklmnopqrstuvwxyz
0123456789&!?,”

10 point — Serif fonts were traditionally used for body copy and captions because they were easy to read in smaller sizes and larger fields of type. Also suitable for display type, serifs are usually paired only with other widths or weights in the same family or with san serif fonts to achieve sufficient contrast. Serif fonts were traditionally used for body copy and captions because

AHJ TIMES SMALL CAPS REGULAR

ABCDEFGHIJKLMNOPQRSTUVWXYZ
WXYZ
ABCDEFGHIJKLMNOPQRSTUVWXYZ
0123456789&!?,”

10 POINT — SERIF FONTS WERE TRADITIONALLY USED FOR BODY COPY AND CAPTIONS BECAUSE THEY WERE EASY TO READ IN SMALLER SIZES AND LARGER FIELDS OF TYPE. ALSO SUITABLE FOR DISPLAY TYPE, SERIFS ARE USUALLY PAIRED ONLY WITH OTHER WIDTHS OR WEIGHTS IN THE SAME FAMILY OR WITH SAN SERIF FONTS TO ACHIEVE SUFFICIENT CONTRAST. SERIF FONTS WERE TRADITIONALLY USED FOR BODY COPY AND CAPTIONS

AHJ TIMES ITALIC

ABCDEFGHIJKLMNOPQRSTUVWXYZ
abcdefghijklmnopqrstuvwxyz
0123456789&!?,”

10 point — *Serif fonts were traditionally used for body copy and captions because they were easy to read in smaller sizes and larger fields of type. Also suitable for display type, serifs are usually paired only with other widths or weights in the same family or with san serif fonts to achieve sufficient contrast. Serif fonts were traditionally used for body copy and captions because they were easy to read in smaller sizes and larger fields of type. Also suitable for display type, serifs are usually paired only with other widths or weights*

AHJ TIMES BOLD ITALIC

ABCDEFGHIJKLMNOPQRSTUVWXYZ
abcdefghijklmnopqrstuvwxyz
0123456789&!?,”

10 point — *Serif fonts were traditionally used for body copy and captions because they were easy to read in smaller sizes and larger fields of type. Also suitable for display type, serifs are usually paired only with other widths or weights in the same family or with san serif fonts to achieve sufficient contrast. Serif fonts were traditionally used for body copy and captions because they were easy to read in smaller sizes and larger fields of type. Also suitable for display type, serifs are usually paired only with other*

AHJ TIMES SMALL CAPS BOLD

ABCDEFGHIJKLMNOPQRSTUVWXYZ
WXYZ
ABCDEFGHIJKLMNOPQRSTUVWXYZ
0123456789&!?,”

10 POINT — SERIF FONTS WERE TRADITIONALLY USED FOR BODY COPY AND CAPTIONS BECAUSE THEY WERE EASY TO READ IN SMALLER SIZES AND LARGER FIELDS OF TYPE. ALSO SUITABLE FOR DISPLAY TYPE, SERIFS ARE USUALLY PAIRED ONLY WITH OTHER WIDTHS OR WEIGHTS IN THE SAME FAMILY OR WITH SAN SERIF FONTS TO ACHIEVE SUFFICIENT CONTRAST. SERIF FONTS WERE TRADITIONALLY USED FOR BODY COPY AND CAPTIONS

AHJ TOXICA

ABCDEFGHIJKLMNOPQRSTUVWXYZ
abcdefghijklmnopqrstuvwxyz
0123456789&!?, ”

10 point – Serif fonts were traditionally used for body copy and captions because they were easy to read in smaller sizes and larger fields of type. Also suitable for display type, serifs are usually paired only with other widths or weights in the same family or with san serif fonts to achieve sufficient contrast. Serif fonts were traditionally used for

AHJ TYPEWRITER ITALIC

ABCDEFGHIJKLMNOPQRSTUVWXYZ
abcdefghijklmnopqrstuvwxyz
0123456789&!?, ”

10 point – *Serif fonts were traditionally used for body copy and captions because they were easy to read in smaller sizes and larger fields of type. Also suitable for display type, serifs are usually paired only with other widths or weights in the same family or with san serif fonts to achieve sufficient contrast. Serif fonts were traditionally used for body copy and captions because they were easy to read in smaller sizes and larger fields of type.*

AHJ TYPEWRITER BOLD ITALIC

**ABCDEFGHIJKLMNOPQRSTUVWXYZ
abcdefghijklmnopqrstuvwxyz
0123456789&!?, ”**

10 point – *Serif fonts were traditionally used for body copy and captions because they were easy to read in smaller sizes and larger fields of type. Also suitable for display type, serifs are usually paired only with other widths or weights in the same family or with san serif fonts to achieve sufficient contrast. Serif fonts were traditionally used for body copy and captions because they were easy to read in smaller sizes*

AHJ TYPEWRITER REGULAR

ABCDEFGHIJKLMNOPQRSTUVWXYZ
abcdefghijklmnopqrstuvwxyz
0123456789&!?, ”

10 point – Serif fonts were traditionally used for body copy and captions because they were easy to read in smaller sizes and larger fields of type. Also suitable for display type, serifs are usually paired only with other widths or weights in the same family or with san serif fonts to achieve sufficient contrast. Serif fonts were traditionally used for body copy and captions because they were easy to read in smaller sizes and larger fields of type.

AHJ TYPEWRITER BOLD

**ABCDEFGHIJKLMNOPQRSTUVWXYZ
WXYZ
abcdefghijklmnopqrstuvwxyz
0123456789&!?, ”**

10 point – *Serif fonts were traditionally used for body copy and captions because they were easy to read in smaller sizes and larger fields of type. Also suitable for display type, serifs are usually paired only with other widths or weights in the same family or with san serif fonts to achieve sufficient contrast. Serif fonts were traditionally*

AHJ TYPEWRITER CONDENSED

ABCDEFGHIJKLMNOPQRSTUVWXYZ
abcdefghijklmnopqrstuvwxyz
0123456789&!?, ”

10 point – Serif fonts were traditionally used for body copy and captions because they were easy to read in smaller sizes and larger fields of type. Also suitable for display type, serifs are usually paired only with other widths or weights in the same family or with san serif fonts to achieve sufficient contrast. Serif fonts were traditionally used for body copy and captions because they were easy to read in smaller sizes and larger fields of type. Also suitable for display type, serifs are usually paired only with other widths or weights in the same family or with san serif fonts

AHJ TYPEWRITER CONDENSED BOLD

ABCDEFGHIJKLMNOPQRSTUVWXYZ

abcdefghijklmnopqrstuvwxyz

0123456789&!?,”

10 point – Serif fonts were traditionally used for body copy and captions because they were easy to read in smaller sizes and larger fields of type. Also suitable for display type, serifs are usually paired only with other widths or weights in the same family or with san serif fonts to achieve sufficient contrast. Serif fonts were traditionally used for body copy and captions because they were easy to read in smaller sizes and larger fields of type. Also suitable for display type, serifs are usually paired only with other widths or weights in the same family or with

AHJ UNITUS ITALIC

ABCDEFGHIJKLMNOPQRSTUVWXYZ

abcdefghijklmnopqrstuvwxyz

0123456789&!?,”

10 point – Now popular as a contemporary option for text as well, san serif fonts were historically considered headline fonts. In recent years, their popularity has grown and additional weights and widths have been added to many families, providing options for visual contrast. Now popular as a contemporary option for text as well, san serif fonts were historically considered headline fonts. In recent years, their popularity has grown and additional weights and widths have been added to many families.

AHJ UNITUS BOLD ITALIC

ABCDEFGHIJKLMNOPQRSTUVWXYZ

abcdefghijklmnopqrstuvwxyz

0123456789&!?,”

10 point – Now popular as a contemporary option for text as well, san serif fonts were historically considered headline fonts. In recent years, their popularity has grown and additional weights and widths have been added to many families, providing options for visual contrast. Now popular as a contemporary option for text as well, san serif fonts were historically considered headline fonts. In recent years, their popularity has grown and additional

AHJ UNITUS REGULAR

ABCDEFGHIJKLMNOPQRSTUVWXYZ

abcdefghijklmnopqrstuvwxyz

0123456789&!?,”

10 point – Now popular as a contemporary option for text as well, san serif fonts were historically considered headline fonts. In recent years, their popularity has grown and additional weights and widths have been added to many families, providing options for visual contrast. Now popular as a contemporary option for text as well, san serif fonts were historically considered headline fonts. In recent years, their popularity has grown and additional weights and widths have been

AHJ UNITUS BOLD

ABCDEFGHIJKLMNOPQRSTUVWXYZ

abcdefghijklmnopqrstuvwxyz

0123456789&!?,”

10 point – Now popular as a contemporary option for text as well, san serif fonts were historically considered headline fonts. In recent years, their popularity has grown and additional weights and widths have been added to many families, providing options for visual contrast. Now popular as a contemporary option for text as well, san serif fonts were historically considered headline fonts. In recent years, their popularity has grown and additional

AHJ UNITUS CONDENSED

ABCDEFGHIJKLMNOPQRSTUVWXYZ

abcdefghijklmnopqrstuvwxyz

0123456789&!?,”

10 point – Now popular as a contemporary option for text as well, san serif fonts were historically considered headline fonts. In recent years, their popularity has grown and additional weights and widths have been added to many families, providing options for visual contrast. Now popular as a contemporary option for text as well, san serif fonts were historically considered headline fonts. In recent years, their popularity has grown and additional weights and widths have been added to many families, providing options for visual contrast. Now popular as a contemporary option for text as well, san serif fonts were historically considered headline fonts. In recent

AHJ UNITUS LH LIGHT ITALIC

ABCDEFGHIJKLMNOPQRSTUVWXYZ

abcdefghijklmnopqrstuvwxyz

0123456789&!?,”

10 point — Now popular as a contemporary option for text as well, san serif fonts were historically considered headline fonts. In recent years, their popularity has grown and additional weights and widths have been added to many families, providing options for visual contrast. Now popular as a contemporary option for text as well, san serif fonts were historically considered headline fonts. In recent years, their popularity has grown and additional weights and widths have been added to many families, providing

AHJ UNITUS LH HEAVY ITALIC

**ABCDEFGHIJKLMNOPQRSTUVWXYZ
WXYZ**

abcdefghijklmnopqrstuvwxyz

0123456789&!?,”

10 point — Now popular as a contemporary option for text as well, san serif fonts were historically considered headline fonts. In recent years, their popularity has grown and additional weights and widths have been added to many families, providing options for visual contrast. Now popular as a contemporary option for text as well, san

AHJ UNIVERSITY OLDSTYLE BOOK ITALIC

ABCDEFGHIJKLMNOPQRSTUVWXYZ

abcdefghijklmnopqrstuvwxyz

0123456789&!?,”

10 point — Serif fonts were traditionally used for body copy and captions because they were easy to read in smaller sizes and larger fields of type. Also suitable for display type, serifs are usually paired only with other widths or weights in the same family or with san serif fonts to achieve sufficient contrast. Serif fonts were traditionally used for body copy and captions because they were easy to read in smaller sizes and larger fields of type. Also suitable for display type, serifs are usually paired only with other widths or

AHJ UNITUS LH HEAVY

ABCDEFGHIJKLMNOPQRSTUVWXYZ

abcdefghijklmnopqrstuvwxyz

0123456789&!?,”

10 point — Now popular as a contemporary option for text as well, san serif fonts were historically considered headline fonts. In recent years, their popularity has grown and additional weights and widths have been added to many families, providing options for visual contrast. Now popular as a contemporary option for text as well, san serif fonts were historically considered headline fonts. In recent years, their popularity has grown

AHJ UNIVERSITY OLDSTYLE BOOK

ABCDEFGHIJKLMNOPQRSTUVWXYZ

abcdefghijklmnopqrstuvwxyz

0123456789&!?,”

10 point — Serif fonts were traditionally used for body copy and captions because they were easy to read in smaller sizes and larger fields of type. Also suitable for display type, serifs are usually paired only with other widths or weights in the same family or with san serif fonts to achieve sufficient contrast. Serif fonts were traditionally used for body copy and captions because they were easy to read in smaller sizes and larger fields of type. Also suitable for display type, serifs are usually paired only with other widths or weights in the same

AHJ UNIVERSITY OLDSTYLE MEDIUM

ABCDEFGHIJKLMNOPQRSTUVWXYZ

abcdefghijklmnopqrstuvwxyz

0123456789&!?,”

10 point — Serif fonts were traditionally used for body copy and captions because they were easy to read in smaller sizes and larger fields of type. Also suitable for display type, serifs are usually paired only with other widths or weights in the same family or with san serif fonts to achieve sufficient contrast. Serif fonts were traditionally used for body copy and captions because they were easy to read in smaller sizes and larger fields of type. Also suitable for display type, serifs are usually paired only with other widths or weights in the

AHJ UNIVERSITY OLDSTYLE MEDIUM ITALIC

ABCDEFGHIJKLMNOPQRSTUVWXYZ
abcdefghijklmnopqrstuvwxyz
0123456789&!?,”

10 point – Serif fonts were traditionally used for body copy and captions because they were easy to read in smaller sizes and larger fields of type. Also suitable for display type, serifs are usually paired only with other widths or weights in the same family or with san serif fonts to achieve sufficient contrast. Serif fonts were traditionally used for body copy and captions because they were easy to read in smaller sizes and larger fields of type. Also suitable for display type, serifs are usually paired only with

AHJ UNIVERSITY OLDSTYLE BOLD ITALIC

ABCDEFGHIJKLMNOPQRSTUVWXYZ
abcdefghijklmnopqrstuvwxyz
0123456789&!?,”

10 point – Serif fonts were traditionally used for body copy and captions because they were easy to read in smaller sizes and larger fields of type. Also suitable for display type, serifs are usually paired only with other widths or weights in the same family or with san serif fonts to achieve sufficient contrast. Serif fonts were traditionally used for body copy and captions because they were easy to read in smaller sizes and larger fields of type. Also suitable for display type, serifs are usually

AHJ UNIVERSITY OLDSTYLE BLACK ITALIC

ABCDEFGHIJKLMNOPQRSTUVWXYZ
abcdefghijklmnopqrstuvwxyz
0123456789&!?,”

10 point – Serif fonts were traditionally used for body copy and captions because they were easy to read in smaller sizes and larger fields of type. Also suitable for display type, serifs are usually paired only with other widths or weights in the same family or with san serif fonts to achieve sufficient contrast. Serif fonts were traditionally used for body copy and captions because they were easy to read in smaller sizes and larger fields of type. Also suitable for

AHJ UNIVERSITY OLDSTYLE BOLD

ABCDEFGHIJKLMNOPQRSTUVWXYZ
abcdefghijklmnopqrstuvwxyz
0123456789&!?,”

10 point – Serif fonts were traditionally used for body copy and captions because they were easy to read in smaller sizes and larger fields of type. Also suitable for display type, serifs are usually paired only with other widths or weights in the same family or with san serif fonts to achieve sufficient contrast. Serif fonts were traditionally used for body copy and captions because they were easy to read in smaller sizes and larger fields of type. Also suitable for display type, serifs are usually paired only with other

AHJ UNIVERSITY OLDSTYLE BLACK

ABCDEFGHIJKLMNOPQRSTUVWXYZ
abcdefghijklmnopqrstuvwxyz
0123456789&!?,”

10 point – Serif fonts were traditionally used for body copy and captions because they were easy to read in smaller sizes and larger fields of type. Also suitable for display type, serifs are usually paired only with other widths or weights in the same family or with san serif fonts to achieve sufficient contrast. Serif fonts were traditionally used for body copy and captions because they were easy to read in smaller sizes and larger fields of type. Also suitable for display type, serifs are usually

AHJ URBANO LIGHT

ABCDEFGHIJKLMNOPQRSTUVWXYZ
abcdefghijklmnopqrstuvwxyz
0123456789&!?,”

10 point – Now popular as a contemporary option for text as well, san serif fonts were historically considered headline fonts. In recent years, their popularity has grown and additional weights and widths have been added to many families, providing options for visual contrast. Now popular as a contemporary option for text as well, san serif fonts were historically considered headline fonts. In recent years, their popularity has grown and additional weights and widths have been added to many families, providing options

AHJ URBANO LIGHT ITALIC

ABCDEFGHIJKLMNOPQRSTUVWXYZ
abcdefghijklmnopqrstuvwxyz
0123456789&!?,”

10 point — Now popular as a contemporary option for text as well, san serif fonts were historically considered headline fonts. In recent years, their popularity has grown and additional weights and widths have been added to many families, providing options for visual contrast. Now popular as a contemporary option for text as well, san serif fonts were historically considered headline fonts. In recent years, their popularity has grown and additional weights and widths have been added to many families, providing

AHJ URBANO REGULAR

ABCDEFGHIJKLMNOPQRSTUVWXYZ
abcdefghijklmnopqrstuvwxyz
0123456789&!?,”

10 point — Now popular as a contemporary option for text as well, san serif fonts were historically considered headline fonts. In recent years, their popularity has grown and additional weights and widths have been added to many families, providing options for visual contrast. Now popular as a contemporary option for text as well, san serif fonts were historically considered headline fonts. In recent years, their popularity has grown and additional weights and widths have been

AHJ URBANO ITALIC

ABCDEFGHIJKLMNOPQRSTUVWXYZ
WXYZ
abcdefghijklmnopqrstuvwxyz
0123456789&!?,”

10 point — Now popular as a contemporary option for text as well, san serif fonts were historically considered headline fonts. In recent years, their popularity has grown and additional weights and widths have been added to many families, providing options for visual contrast. Now popular as a contemporary option for text as well, san serif fonts were historically considered headline fonts.

AHJ URBANO EXPANDED

ABCDEFGHIJKLMNOPQRSTUVWXYZ
WXYZ
abcdefghijklmnopqrstuvwxyz
0123456789&!?,”

10 point — Now popular as a contemporary option for text as well, san serif fonts were historically considered headline fonts. In recent years, their popularity has grown and additional weights and widths have been added to many families, providing options for visual contrast. Now popular as a

AHJ URBANO LIGHT CONDENSED

ABCDEFGHIJKLMNOPQRSTUVWXYZ
abcdefghijklmnopqrstuvwxyz 0123456789&!?,”

10 point — Now popular as a contemporary option for text as well, san serif fonts were historically considered headline fonts. In recent years, their popularity has grown and additional weights and widths have been added to many families, providing options for visual contrast. Now popular as a contemporary option for text as well, san serif fonts were historically considered headline fonts. In recent years, their popularity has grown and additional weights and widths have been added to many families, providing options for visual contrast. Now popular as

AHJ URBANO LIGHT CONDENSED ITALIC

ABCDEFGHIJKLMNOPQRSTUVWXYZ
abcdefghijklmnopqrstuvwxyz
0123456789&!?,”

10 point — Now popular as a contemporary option for text as well, san serif fonts were historically considered headline fonts. In recent years, their popularity has grown and additional weights and widths have been added to many families, providing options for visual contrast. Now popular as a contemporary option for text as well, san serif fonts were historically considered headline fonts. In recent years, their popularity has grown and additional weights and widths have been added to many families, providing options for visual contrast. Now popular as a contemporary option for text as well, san serif fonts were historically considered headline fonts. In recent years

AHJ URBANO CONDENSED ITALIC

ABCDEFGHIJKLMNOPQRSTUVWXYZ

abcdefghijklmnopqrstuvwxyz

0123456789&!?,

10 point — Now popular as a contemporary option for text as well, san serif fonts were historically considered headline fonts. In recent years, their popularity has grown and additional weights and widths have been added to many families, providing options for visual contrast. Now popular as a contemporary option for text as well, san serif fonts were historically considered headline fonts. In recent years, their popularity has grown and additional weights and widths have been added to many families, providing options for visual contrast. Now popular as a contemporary option for text as well, san serif fonts were historically considered headline fonts. In recent

AHJ URBANO BOLD CONDENSED

ABCDEFGHIJKLMNOPQRSTUVWXYZ

abcdefghijklmnopqrstuvwxyz

0123456789&!?,

10 point — Now popular as a contemporary option for text as well, san serif fonts were historically considered headline fonts. In recent years, their popularity has grown and additional weights and widths have been added to many families, providing options for visual contrast. Now popular as a contemporary option for text as well, san serif fonts were historically considered headline fonts. In recent years, their popularity has grown and additional weights and widths have been added to many families, providing options for visual contrast. Now popular as a contemporary option for text as well

AHJ URBANO BOLD CONDENSED ITALIC

ABCDEFGHIJKLMNOPQRSTUVWXYZ

abcdefghijklmnopqrstuvwxyz

0123456789&!?,

10 point — Now popular as a contemporary option for text as well, san serif fonts were historically considered headline fonts. In recent years, their popularity has grown and additional weights and widths have been added to many families, providing options for visual contrast. Now popular as a contemporary option for text as well, san serif fonts were historically considered headline fonts. In recent years, their popularity has grown and additional weights and widths have been added to many families, providing options for visual contrast. Now popular as a contemporary option for text as well, san serif fonts were historically

AHJ URBANO EXTRA BOLD CONDENSED

ABCDEFGHIJKLMNOPQRSTUVWXYZ

abcdefghijklmnopqrstuvwxyz

0123456789&!?,

10 point — Now popular as a contemporary option for text as well, san serif fonts were historically considered headline fonts. In recent years, their popularity has grown and additional weights and widths have been added to many families, providing options for visual contrast. Now popular as a contemporary option for text as well, san serif fonts were historically considered headline fonts. In recent years, their popularity has grown and additional weights and widths have been added to many families, providing options for visual

AHJ URBANO EXTRA BOLD CONDENSED ITALIC

ABCDEFGHIJKLMNOPQRSTUVWXYZ

abcdefghijklmnopqrstuvwxyz 0123456789&!?,

10 point — Now popular as a contemporary option for text as well, san serif fonts were historically considered headline fonts. In recent years, their popularity has grown and additional weights and widths have been added to many families, providing options for visual contrast. Now popular as a contemporary option for text as well, san serif fonts were historically considered headline fonts. In recent years, their popularity has grown and additional weights and widths have been added to many families, providing options for visual contrast. Now popular as a contemporary option for text as a

AHJ URBANO EXTRA BOLD EXPANDED

ABCDEFGHIJKLMNOPQRSTUVWXYZ

TUVWXYZ

abcdefghijklmnopqrstuvwxyz

0123456789&!?,

10 point — Now popular as a contemporary option for text as well, san serif fonts were historically considered headline fonts. In recent years, their popularity has grown and additional weights and widths have been added to many families, providing options for visual contrast. Now popular as a contemporary

AHJ URBANO BLACK

ABCDEFGHIJKLMNOPQRSTUVWXYZ
abcdefghijklmnopqrstuvwxyz
0123456789&!?,"

10 point — Now popular as a contemporary option for text as well, san serif fonts were historically considered headline fonts. In recent years, their popularity has grown and additional weights and widths have been added to many families, providing options for visual contrast. Now popular as a contemporary option for text as well, san serif fonts were historically considered headline fonts. In recent years, their popularity has grown

AHJ URBANO BLACK ITALIC

ABCDEFGHIJKLMNOPQRSTUVWXYZ
abcdefghijklmnopqrstuvwxyz
0123456789&!?,"

10 point — Now popular as a contemporary option for text as well, san serif fonts were historically considered headline fonts. In recent years, their popularity has grown and additional weights and widths have been added to many families, providing options for visual contrast. Now popular as a contemporary option for text as well, san serif fonts were historically considered headline fonts. In recent years, their popularity has grown

AHJ URBANO BLACK EXPANDED

ABCDEFGHIJKLMNOPS
TUVWXYZ
abcdefghijklmnopqrstuvwxyz
wxyz
0123456789&!?,"

10 point — Now popular as a contemporary option for text as well, san serif fonts were historically considered headline fonts. In recent years, their popularity has grown and additional weights and widths have

AHJ URBANO ULTRA

ABCDEFGHIJKLMNOPS
TUVWXYZ
abcdefghijklmnopqrstuvwxyz
0123456789&!?,"

10 point — Now popular as a contemporary option for text as well, san serif fonts were historically considered headline fonts. In recent years, their popularity has grown and additional weights and widths have been added to many families, providing options for visual contrast. Now popular as a contemporary option for text

AHJ URBANO ULTRA ITALIC

ABCDEFGHIJKLMNOPS
TUVWXYZ
abcdefghijklmnopqrstuvwxyz
0123456789&!?,"

10 point — Now popular as a contemporary option for text as well, san serif fonts were historically considered headline fonts. In recent years, their popularity has grown and additional weights and widths have been added to many families, providing options for visual contrast. Now popular as a contemporary option for text as well, san serif fonts were historically

AHJ VAUGHN HAND

A.B.C.D.E.F.G.H.I.J.K.L.M.N.O.P.Q.R.S.T.U.V.W.X.Y.Z
a.b.c.d.e.f.g.h.i.j.k.l.m.n.o.p.q.r.s.t.u.v.w.x.y.z
0123456789&!?,

10 point - Like other decorative families, scripts, handwritten and hand-drawn fonts should be used only for display type (16 pts or larger) and should never appear in all caps. Like other decorative families, scripts, handwritten and hand-drawn fonts should be used only for display type (16 pts or larger) and should never appear in all caps. Like other decorative families, scripts, handwritten and hand-drawn fonts should be used only for display type (16 pts or larger). Like other decorative families, scripts, handwritten

AHJ VENDOME REGULAR

ABCDEFGHIJKLMNOPQRSTUVWXYZ

abcdefghijklmnopqrstuvwxyz

0123456789&!?,”

10 point – Serif fonts were traditionally used for body copy and captions because they were easy to read in smaller sizes and larger fields of type. Also suitable for display type, serifs are usually paired only with other widths or weights in the same family or with san serif fonts to achieve sufficient contrast. Serif fonts were traditionally used for body copy and captions because they were easy to read in smaller sizes and larger fields of type. Also suitable for display type, serifs are usually

AHJ VENDOME BOLD

ABCDEFGHIJKLMNOPQRSTUVWXYZ
WXYZ

abcdefghijklmnopqrstuvwxyz

0123456789&!?,”

10 point – Serif fonts were traditionally used for body copy and captions because they were easy to read in smaller sizes and larger fields of type. Also suitable for display type, serifs are usually paired only with other widths or weights in the same family or with san serif fonts to achieve sufficient contrast. Serif fonts were traditionally used for body copy and captions because they were easy to read in smaller sizes and larger fields of type. Also

AHJ VERONA ELONGATED

ABCDEFGHIJKLMNOPQRSTUVWXYZ

abcdefghijklmnopqrstuvwxyz

0123456789&!?,”

10 point – Serif fonts were traditionally used for body copy and captions because they were easy to read in smaller sizes and larger fields of type. Also suitable for display type, serifs are usually paired only with other widths or weights in the same family or with san serif fonts to achieve sufficient contrast. Serif fonts were traditionally used for body copy and captions because they were easy to read in smaller sizes and larger fields of type. Also suitable for display type, serifs are usually paired only with other widths or weights in the same family or with san serif fonts to achieve sufficient contrast. Serif fonts were traditionally used for body copy and captions because

AHJ VENDOME ITALIC

ABCDEFGHIJKLMNOPQRSTUVWXYZ

abcdefghijklmnopqrstuvwxyz

0123456789&!?,”

10 point – Serif fonts were traditionally used for body copy and captions because they were easy to read in smaller sizes and larger fields of type. Also suitable for display type, serifs are usually paired only with other widths or weights in the same family or with san serif fonts to achieve sufficient contrast. Serif fonts were traditionally used for body copy and captions because they were easy to read in smaller sizes and larger fields of type. Also suitable for display type, serifs are usually paired only with

AHJ VENDOME BOLD ITALIC

ABCDEFGHIJKLMNOPQRSTUVWXYZ
WXYZ

abcdefghijklmnopqrstuvwxyz

0123456789&!?,”

10 point – Serif fonts were traditionally used for body copy and captions because they were easy to read in smaller sizes and larger fields of type. Also suitable for display type, serifs are usually paired only with other widths or weights in the same family or with san serif fonts to achieve sufficient contrast. Serif fonts were traditionally used for body copy and captions because they were easy to read in smaller sizes and larger fields

AHJ VERONA REGULAR

ABCDEFGHIJKLMNOPQRSTUVWXYZ

abcdefghijklmnopqrstuvwxyz

0123456789&!?,”

10 point – Serif fonts were traditionally used for body copy and captions because they were easy to read in smaller sizes and larger fields of type. Also suitable for display type, serifs are usually paired only with other widths or weights in the same family or with san serif fonts to achieve sufficient contrast. Serif fonts were traditionally used for body copy and captions because they were easy to read in smaller sizes and larger fields of type. Also suitable for display type, serifs are usually paired only with other widths or weights in the

AHJ VERONA BOLD

**ABCDEFGHIJKLMNOPQRSTUVWXYZ
WXYZ**

**abcdefghijklmnopqrstuvwxy
z
0123456789&!?,”**

10 point — Serif fonts were traditionally used for body copy and captions because they were easy to read in smaller sizes and larger fields of type. Also suitable for display type, serifs are usually paired only with other widths or weights in the same family or with san serif fonts to achieve sufficient contrast. Serif fonts were traditionally used for body copy and captions because they were easy to read in smaller

AHJ VOCAL

A B C D E F G H I J K L M N O P Q R S T U V W X Y Z

**abcdefghijklmnopqrstuvwxy
z
0123456789&!?,”**

10 point — Decorative fonts are suitable only for use as headlines, both because they are not readable in smaller type sizes and because they generally only have one version — not emphases like bold or italic that may be needed for effective communication. Decorative fonts are suitable only for use as headlines, both because they are not readable in smaller type sizes and because they generally only have one version.

AHJ WOLFPACK

**A B C D E F G H I J K L M N O P Q R S T U V W
X Y Z**

**A B C D E F G H I J K L M N O P Q R S T U V W X Y Z
0 1 2 3 4 5 6 7 8 9 &!?,”**

10 point — Decorative fonts are suitable only for use as headlines, both because they are not readable in smaller type sizes and because they generally only have one version — not emphases like bold or italic that may be needed for effective communication. Decorative fonts are suitable only for use as headlines, both because they are not readable in smaller type sizes and because they

AHJ WRAPPED

**ABCDEFGHIJKLMNOPQRSTUVWXYZ
abcdefghijklmnopqrstuvwxy
z**

0123456789&!?,”

10 point — Decorative fonts are suitable only for use as headlines, both because they are not readable in smaller type sizes and because they generally only have one version — not emphases like bold or italic that may be needed for effective communication. Decorative fonts are suitable only for use as headlines, both because they are not readable in smaller type sizes and because they generally only have one version.

END-USER LICENSE AGREEMENT

This license is a legal agreement between you, the end-user (either an individual person or an entity such as a school or yearbook staff) and Herff Jones. This license permits you to use the type fonts available from Herff Jones for your school's yearbook and anything directly related to the yearbook such as a supplement, or for yearbook promotional materials, provided that your school's yearbook is being printed by Herff Jones. This end-user license may not be sold or transferred. If you do not agree to the terms of this license, you must not use the type fonts available from Herff Jones.

All of the type fonts are owned either by The FontSite®, Inc. or by MediaCrest®, Inc. and are licensed to Herff Jones. The type fonts are protected by United States copyright laws and international treaty provisions. Unauthorized duplication and/or distribution of the type fonts provided by Herff Jones is prohibited by law.

The type fonts are not “shareware” or “freeware” and must not be treated as such. You may not distribute the type fonts through electronic bulletin boards, FTP sites, web sites, CD-ROMs, DVDs or other media except for personal backup or archival purposes.

Herff Jones, The FontSite and MediaCrest disclaim any warranties, either express or implied, including but not limited to implied warranties of merchantability and fitness for a particular purpose with respect to the type fonts.

In no event shall Herff Jones, The FontSite or MediaCrest be liable for any damages whatsoever (including, without limitation, loss of time, loss of money or loss of information) arising from the use of, or inability to use, the type fonts.

© 2017-2018 Herff Jones, Inc., © The FontSite, Inc., © MediaCrest, Inc. All rights reserved.

Restricted Rights Legend

Herff Jones, the Herff Jones logo, eBusiness, eDesign, ePage, eShare, HJeShare, GO! Design, HJ Quick Panel, HJ Art Placer, HJ Color Swatches, HJ Cover Template, HJ File Collector, HJ Flip Layout, HJ GO! Design Libraries, HJ Graph, HJ Image Catalog, HJ Image In, HJ Index Builder, HJ Layout Builder, HJ Name Check, HJ Panel Builder, HJ Photo Number, HJ Redeye, HJ Planner Assistant, HJ Style Sheets, HJ Planner, HJ Software Registration, HJ Software Update, HJ Cover Designer, Y Online, Order Center, Yearbook Order Center, Yearbook Access, YBAccess, Direct Pay, Buy the Book, YOC Ad Sales, Online Ad Creation, School Ad Creation and yearbookdiscoveries.com are trademarks or service marks or registered trademarks or service marks of Herff Jones. All other company and product names may be trademarks or service marks of their respective owners.

Copyright © 2017-2018 Herff Jones. All rights reserved. Provided that Herff Jones is your school's yearbook printer, copies of this information may be made for yearbook staff members to use for reference while working on your school's yearbook. Any other use, disclosure or reproduction for any other purpose is prohibited without the prior written consent of Herff Jones. Herff Jones reserves the right to update information contained in this document without prior notice. For specific inquiries regarding use of Herff Jones software or support materials, please contact us at hjsoftware@herffjones.com.